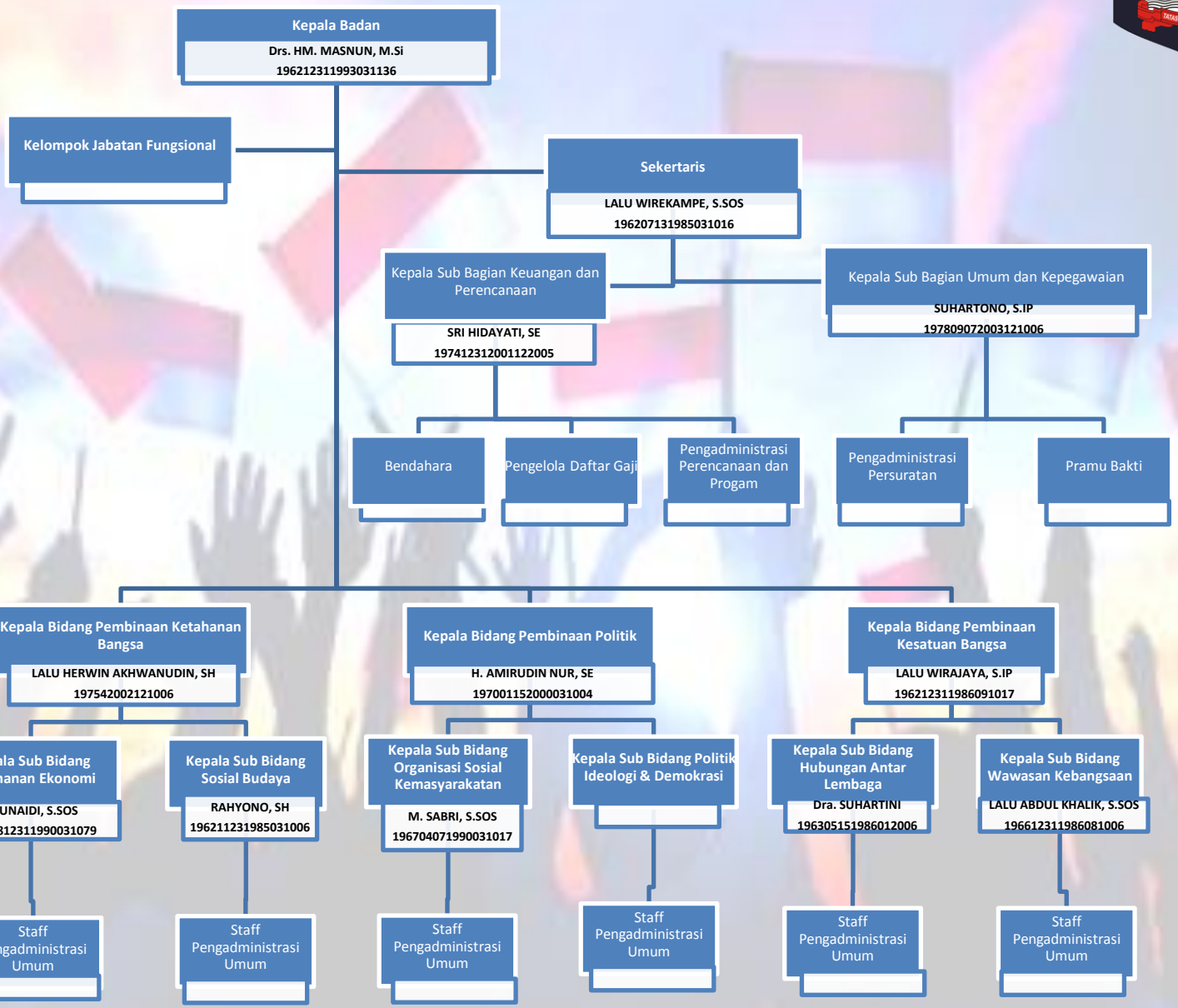STRUKTUR ORGANISASI
BADAN KESATUAN BANGSA DAN POLITIK DALAM NEGERI
KAB. LOMBOK TENGAH