

# ON-AIR PLATFORM (Broadcast Management)

Bimtek Platform BAGIMU NEGERI  
Part 2

## Platform ON AIR

(Radio Broadcast Integrated System/RISE)

Ana Supriatna  
08122001045  
anasupriatna@gmail.com

Powered By :

Milenial

Akademisi

Media

Ormas

Komunitas

Bisnis

Kementrian & Lembaga

Pemerintah Pusat & Daerah

Modernizing On Air  
Radio & Visual Station

Powered By :

Better Broadcast Management, Scheduling, & Playing  
For Broadcast Media

Main Features Svira On-Air :

## 1. Full Automation with :

- Auto Pilot
- Auto Riley
- Auto Shuffle
- Auto Insert Ads
- Time Signal

## 2. Multi Message Integration :

- SMS, FB, Twitter, WA, Line
- Chart listener for Polling, Program, Quiz, & Profile

## 3. Multi Device

## 4. Remote Operation

## 5. Traffic & Billing System

# ON AIR PLATFORM (RADIO AUTOMATION RISE) Capability :

## 100% Karya Anak Bangsa

1. Management User for Radio Crew
2. Full Automation with : Auto Pilot, Auto Riley, Auto Shuffle, Auto Insert Ads, & Time Signal
3. Program Schedulling with : manual, Auto Riley, & Auto Pilot Broadcasting
4. Text Library & Schedulling
5. Audio Library & Schedulling (Music & Production)
6. Advertisement Library, Schedulling, Report, & Billing
7. Multi Integration Messaging (Live Chat, Whatsapp, SMS, etc.)
8. Report Pra On Air & Pasca On Air
9. Logger for Scheduled Audio Recording
10. Shufle for Auto Generate Playlist
11. Audio Quality Processing & mixing
12. Time Signal Schedulling
13. Remote Operation via Browser on Desktop PC & Smartphone
14. Audio Streaming & Visual Streaming

# INSTALLATION DIAGRAM ON AIR PLATFORM

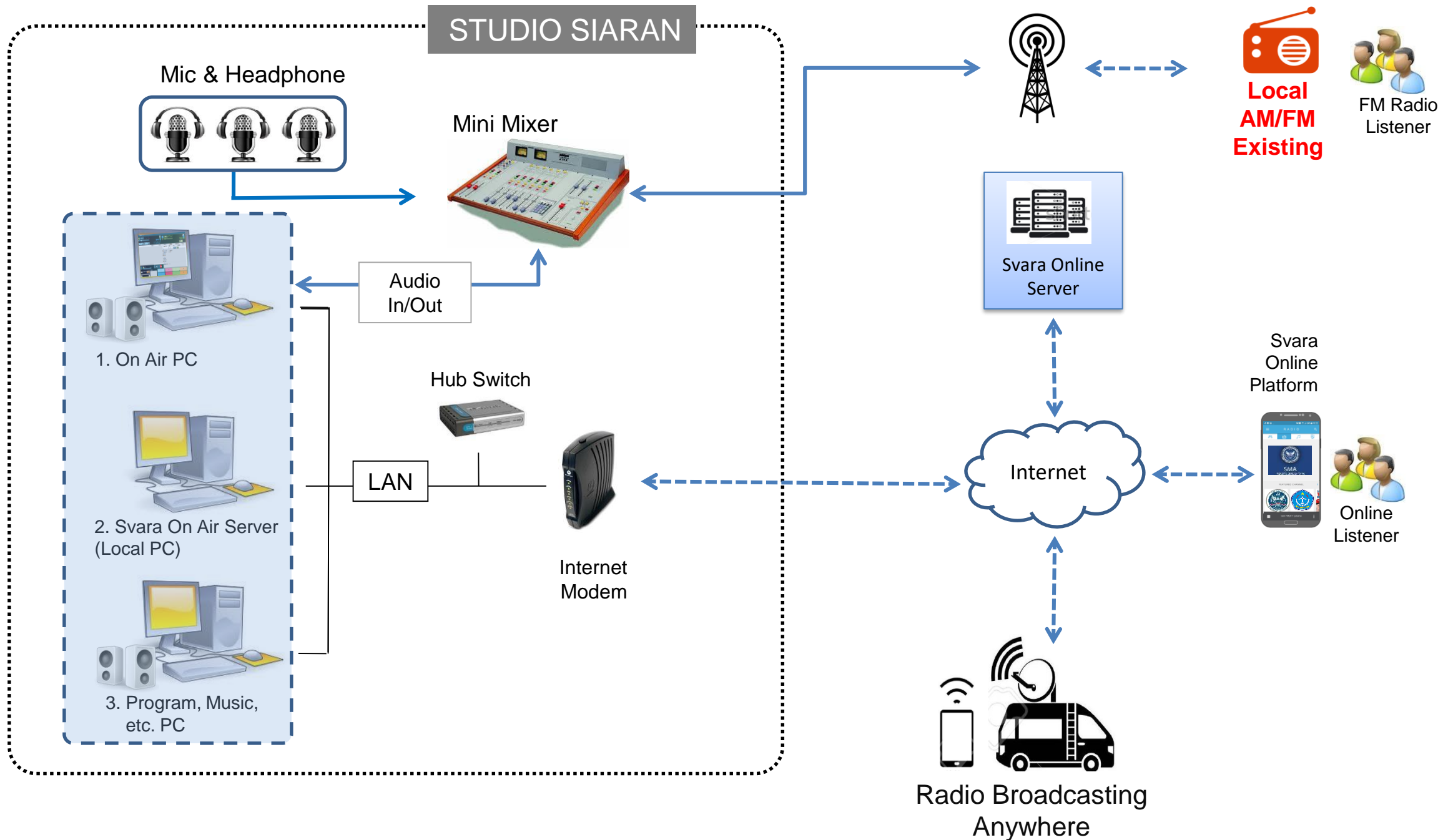

# On Air Modules:

## 1. Aplikasi Web

- Administrator
- Program
- Information
- Music
- Production
- Traffic
- Messaging
- Report
- Monitoring

## 2. Aplikasi Desktop

- On Air
- Logger

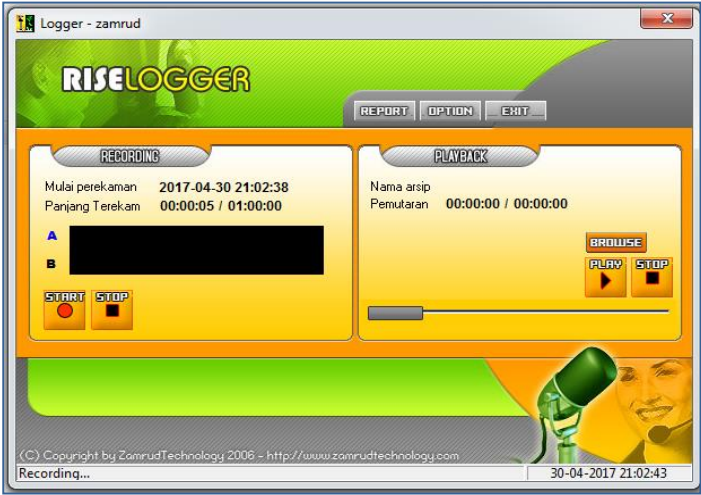

# Radio Broadcast Management on SVARA ON AIR

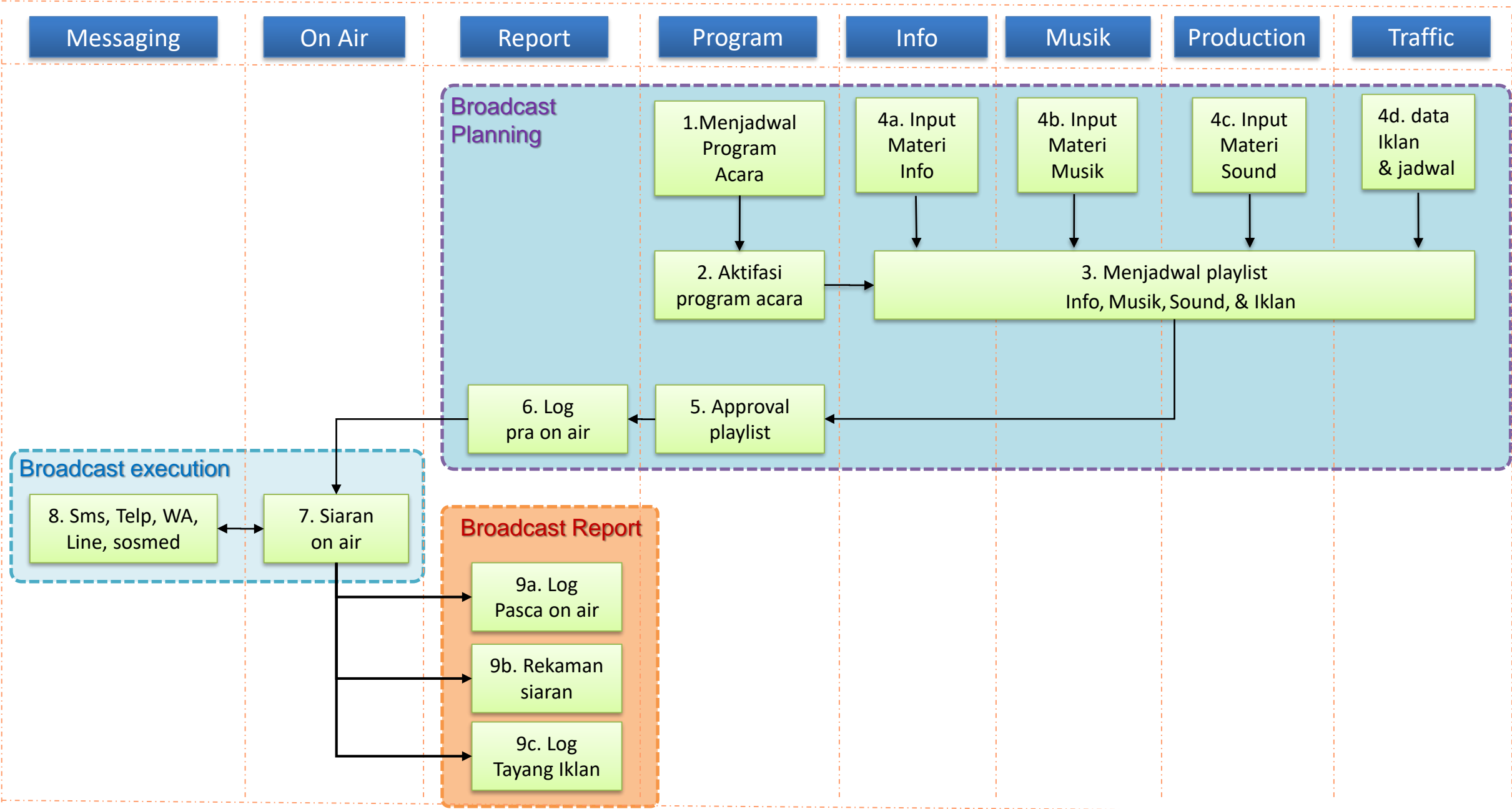

CONTOH JADWAL PROGRAM ACARA SEBUAH RADIO

Program Acara											
Jam / Hari	SENIN	SELASA	RABU	KAMIS	JUM'AT	SABTU	MINGGU				
06.00-06.30	Buletin Pagi					Indonesia Minggu ini	Jalan-jalan				
06.30-08.00	Seputar Jambi						Warna-warni Weekend				
08.00-10.00	Semangat Goyang Pagi (SGP)						Zodiak Kita				
10.00-11.00	SGP	Talkshow Berbagi Sehat	Semangat Goyang Pagi (SGP)								
11.00-12.00	Ngopi Siang					Boli-boli Manggis	Delta Manggis				
12.00-13.00											
13.00-14.00	Campursari Makyus	KHAS Manggis				SeranaH Minang	Dangdut Box				
14.00-15.00											
15.00-16.00											
16.00-16.30	Buletin Sore					Dangdut Top 10	Batanghari				
16.30-18.00	Goyang Gosip										
18.00-19.00	Nuansa Relglus										
19.00-20.00	Rama Shinta	Jampi Stres	Terminal Goyang			Karoke Dangdut	Terminal Goyang				
20.00-21.00		Manggis OtoSpot									
21.00-22.00					Bengkel Manggis						
22.00-23.00	Melodi Malam		GalauDotKom	Seloko	Melodi Malam	Trendi	Minggu MalaS				
23.00-24.00						Trendi					

# MODUL-MODUL SVARA ON AIR

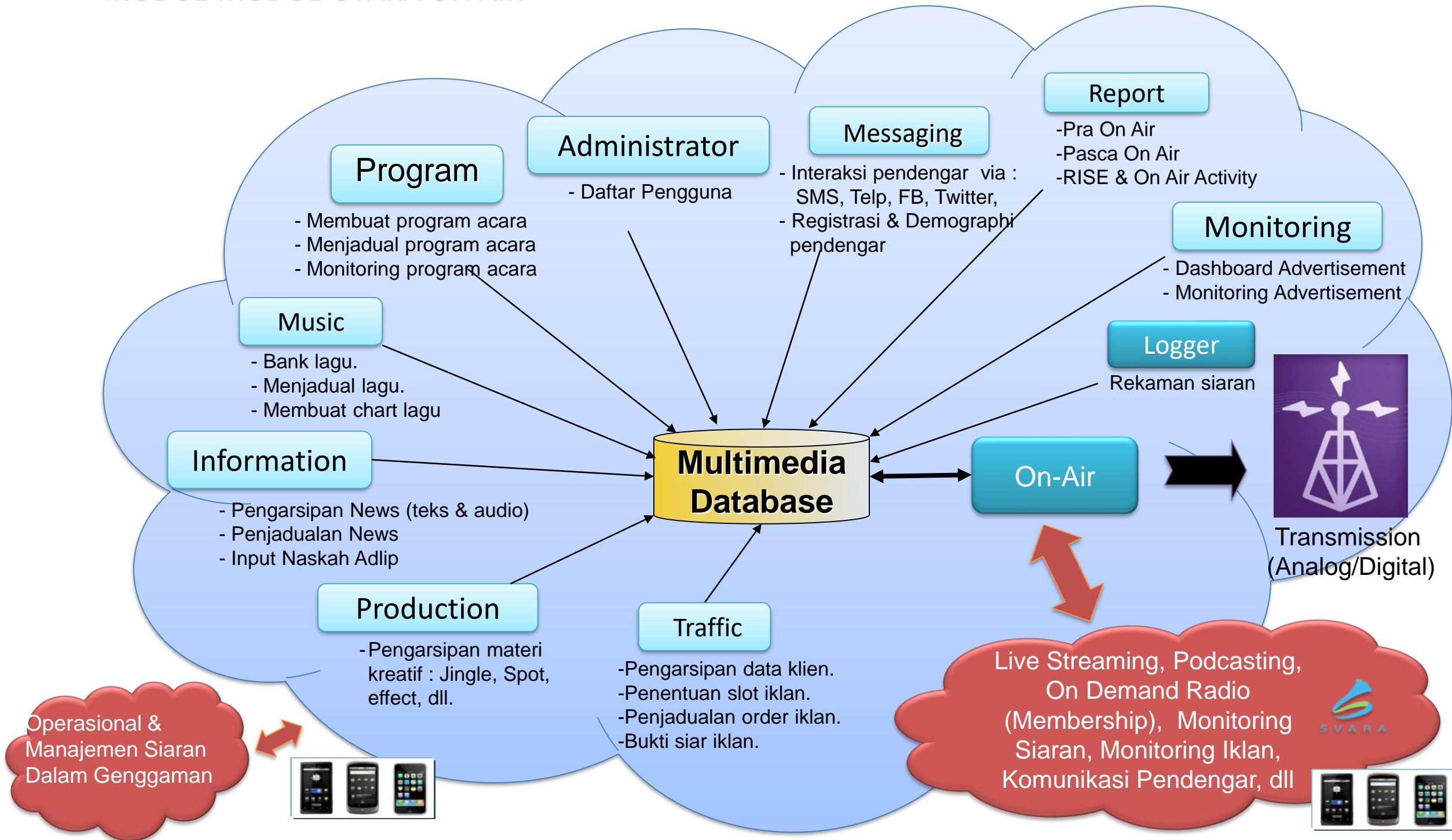

# 1. Modul Program

Digunakan untuk menyusun program acara dalam periode tertentu termasuk hari dan jam tayangnya. Daftar Program Acara dapat ditampilkan dalam bentuk tabel atau Kalender, sehingga mudah pengelolaannya.

## Fitur :

- Opsi Akses Lagu
- Clock Programming
- Auto Pilot
- Auto Relay
- Auto Balas SMS

RISE Radio Broadcasting Integrated System

AdministratorProgramInformationMusicProductionTrafficMessagingReportMonitoring

AcaraOn Air Program

RADIO AVATAR

Daftar Acara

+ Tambah Acara

Tabel

Kalender

Filter: Periode

5:00 - 6:00

6:00 - 9:00

9:00 - 12:00

12:00 - 15:00

Sen

Sel

Rab

Kam

Jum

Sab

Mgg

5:00 - 6:00

5:00 - 6:00

5:00 - 6:00

5:00 - 6:00

5:00 - 6:00

5:00 - 6:00

5:00 - 6:00

6:00 - 9:00

6:00 - 9:00

6:00 - 9:00

6:00 - 9:00

6:00 - 9:00

6:00 - 9:00

6:00 - 9:00

9:00 - 12:00

9:00 - 12:00

9:00 - 12:00

9:00 - 12:00

9:00 - 12:00

9:00 - 12:00

9:00 - 12:00

12:00 - 15:00

12:00 - 15:00

12:00 - 15:00

12:00 - 15:00

12:00 - 15:00

12:00 - 15:00

12:00 - 15:00

NUANSA PAGI

NUANSA PAGI

NUANSA PAGI

NUANSA PAGI

NUANSA PAGI

NUANSA PAGI

NUANSA PAGI

HOT BEAT MUSIC

HOT BEAT MUSIC

HOT BEAT MUSIC

HOT BEAT MUSIC

HOT BEAT MUSIC

HOT BEAT MUSIC

HOT BEAT MUSIC

INSPIRASI KELUARGA

INSPIRASI KELUARGA

INSPIRASI KELUARGA

INSPIRASI KELUARGA

INSPIRASI KELUARGA

INSPIRASI KELUARGA

INSPIRASI KELUARGA

YOUR SOUNGS

YOUR SOUNGS

YOUR SOUNGS

YOUR SOUNGS

YOUR SOUNGS

YOUR SOUNGS

YOUR SOUNGS

RISE Radio Broadcasting Integrated System

AdministratorProgramInformationMusicProductionTrafficMessagingReportMonitoring

AcaraOn Air Program

RADIO AVATAR

Daftar On Air Program

+ Aktifasi Jadwal

Tabel

Kalender

Aktif

Filter: 2017-04-30

Q Cari

For date 2017-04-30  
Displaying 1-7 of 7 results.

No.	Nama Acara	Mulai	Selesai	Penyiar	Approval	Count	Penjadwalan	Status	Action
1	NUANSA PAGI	05:00:00	06:00:00		on-air	0 0 0		banklagu aktif	
2	HOT BEAT MUSIC	06:00:00	09:00:00		on-air	0 0 0		banklagu aktif	
3	INSPIRASI KELUARGA	09:00:00	12:00:00		on-air	0 3 0		banklagu aktif	
4	YOUR SOUNGS	12:00:00	15:00:00		on-air	0 6 0		banklagu aktif	
5	HITS MIX	15:00:00	18:00:00		on-air	0 0 0		banklagu aktif	
6	ZONA MUSIK INDONESIA	18:00:00	21:00:00		on-air	0 0 0		banklagu shuffle aktif	
7	GOLDEN 'N LEGEND	21:00:00	23:55:55		on-air	0 0 0		banklagu shuffle aktif	

RISE Radio Broadcasting Integrated System © Zamrud Technology 2005 - 2015

## 2. Modul Information

Digunakan untuk mengarsip berita/informasi (naskah & audio) berikut penjadwalannya di setiap program acara.

### Fitur :

- Materi Info bisa Text dan Audio
- Filter Pencarian Info dan Ekspor Laporan harian materi Info

**Table of Broadcast Information:**

Fungsi	Judul	Jenis	Kategori	Writer	Tgl Buat	Last Play	Sumber	Durasi	Kelayakan	Play Count
insert news		BERITA	HOBY	RISE	2017-04-18	2017-04-18	detik			
Kyrgios Tantang Federer di Semifinal		BERITA	SOSIAL	RISE	2017-04-10	2017-04-10	media online			
Lite News Jam 14		Rec News	SOSIAL	RISE	2017-04-10	2017-04-10				
calon haji		BERITA	INFOTAINMENT	RISE	2017-04-08	2017-04-08				
Mesin Parkir di Bandung		BERITA	SOSIAL	RISE	2017-04-08	0000-00-00				
INDEKS PARIWISATA BANDUNG		INFO	BUDAYA	RISE	2017-04-08	2017-04-08	liputan 6			
ECONOMIC NEWS		BERITA	SOSIAL	RISE	2017-04-06	2017-04-05				
Penyalahgunaan pembakar lemak baru		TIPS	LIFE STYLE	RISE	2017-03-01	2017-04-05	yahoo news			

Below the table, there is a section for 'Tipe Materi' (Type of Material) with options for 'Rekaman' (Recording) and 'Script'. The 'Script' option is selected. The 'Isi Text' (Text Content) field contains the following text:

Dua petenis muda berbakat unjuk kebolehan di perempat final turnamen tenis Miami Terbuka 2017// Pada pertandingan itu Nick Kyrgios keluar sebagai pemenang setelah mengalahkan Alexander Zverev dengan skor 6-4/ 6-2//

Dilansir sindonews dot com/ Kyrgios selanjutnya akan melawan Roger Federer untuk memperebutkan tiket ke final// Pertandingan semifinal Miami Terbuka dipastikan bakal berjalan seru/ Karena kedua petenis sama-sama mengejar mimpi untuk merebut gelar juara di Miami Terbuka//

Federer saat ini sedang membidik satu tiket final pertamanya di turnamen ini sejak 2006 lalu// Sementara itu Kyrgios memiliki kesempatan untuk mencapai partai puncak pertama kalinya di Kejuaraan ATP Masters 1.000//

At the bottom, there are fields for 'Tanggal On Air' (Broadcast Date), 'Jam On Air' (Broadcast Time), 'Tanggal Buat' (Creation Date), and 'Jam Buat' (Creation Time). The 'Tanggal On Air' field is empty, 'Jam On Air' is set to 'Jam Air', 'Tanggal Buat' is set to '2017-04-10', and 'Jam Buat' is set to '11:10:00'. There are 'Batal' (Cancel) and 'Simpan' (Save) buttons.

## Contoh Laporan Kegiatan Kru Redaksi

Setiap SDM Redaksi dapat mengarsip tugas-tugas pembuatan materi info (skrip & audio news) sebagai laporan kerja harian. Laporan dapat dicetak dalam format Excel

[illegible]

### 3. Modul Music

Digunakan untuk membantu Music Director dalam mengelola data music (Judul/Histori lagu, Penyanyi, Composer, Arranger) serta penyusunan Playlist Harian dalam setiap Program Acara.

- Fitur :*
- Impor Lagu massal
  - Editor & ID3 Tag
  - Copy Playlist,
  - Shuffle/ Auto Generate Playlist.

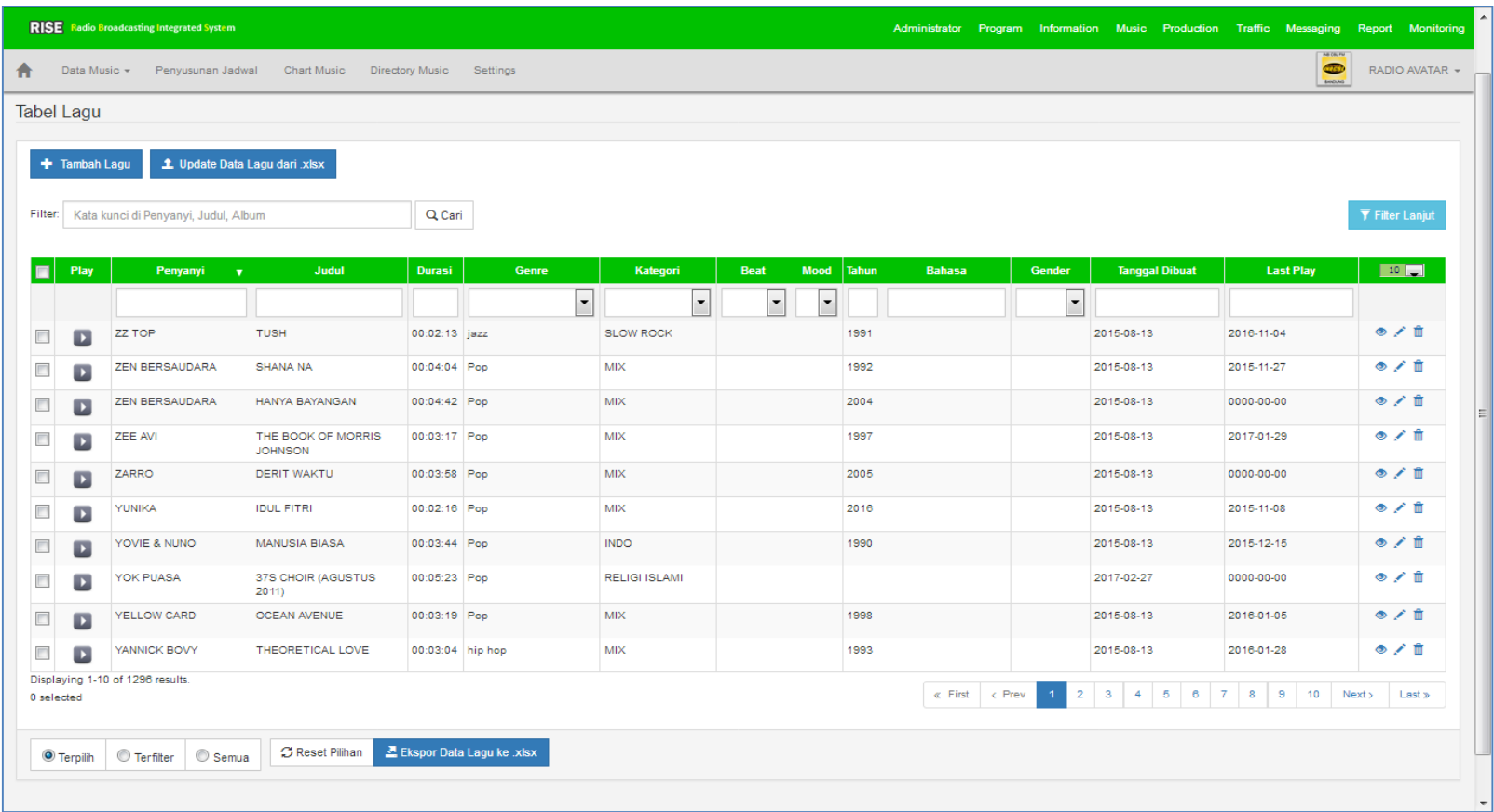

## Contoh Laporan Musik

Report arsip (database) musik dapat diekspor ke dalam format Excel sehingga memudahkan dalam melakukan edit /perbaikan data lagu secara massal di excel.

[illegible]

# 4. Modul Production

Digunakan untuk mengelola konten audio production seperti : jingle, efek, bumper, tune, smash, sineradio dll. termasuk penjadualannya ke dalam program acara.

- Fitur :*
- Time Signal Adzan & Non Adzan
  - Penyusunan Jadwal
  - Pengelolaan Materi Iklan

RISERadio Broadcasting Integrated System

AdministratorProgramInformationMusicProductionTrafficMessagingReportMonitoring

AdvertisementSound TablePenyusunan JadwalSettings

RADIO AVATAR

Daftar Sound

+ TambahUpload FileExport Data ke XLSX

Filter Lanjut

	Play	Name	Kategori	Nama File	Durasi	Signal Count	Keterangan	Last Updated	Stat	10
<input type="checkbox"/>		Maid with the Flaxen Hair		Maid with the Flaxen Hair.mp3	00:02:50			2017-04-08	active	
<input type="checkbox"/>		TIME SIGNAL_Pukul 10.00 WIB	ADZAN	TIME SIGNAL_Pukul 10.00 WIB.mp3	00:00:34	SIGNAL	maghrib	2017-03-20	active	
<input type="checkbox"/>		TIME SIGNAL_Pukul 09.00 WIB	ADZAN	TIME SIGNAL_Pukul 09.00 WIB.mp3	00:00:27			2017-03-20	active	
<input type="checkbox"/>		TIME SIGNAL_Pukul 11.00 WIB	ADZAN	TIME SIGNAL_Pukul 11.00 WIB.mp3	00:00:30			2017-03-20	active	
<input type="checkbox"/>		TIME SIGNAL_Pukul 19.00 WIB	TIME SIGNAL	TIME SIGNAL_Pukul 19.00 WIB.mp3	00:00:32			2017-03-02	active	
<input type="checkbox"/>		ADZAN ORIGINAL	ADZAN	ADZAN ORIGINAL.mp3	00:08:11	SIGNAL	ashar maghrib	2017-01-17	active	

Metode

adzan

Hasil Kalkulasi

ImsakSubuhTerbitDhuhurAsharMaghribIsya

Contoh Kalkulasi

Tanggal	Imsak	Subuh	Terbit	Dhuhur	Ashar	Maghrib	Isya
Senin, 10 April 2017	04:35:35	04:35:55	05:49:55	11:54:10	15:12:47	17:54:10	19:03:53
Selasa, 11 April 2017	04:35:25	04:35:45	05:49:48	11:53:53	15:12:44	17:53:42	19:03:29
Rabu, 12 April 2017	04:35:15	04:35:35	05:49:42	11:53:36	15:12:40	17:53:14	19:03:04
Kamis, 13 April 2017	04:35:05	04:35:25	05:49:36	11:53:19	15:12:36	17:52:47	19:02:41
Jumat, 14 April 2017	04:34:55	04:35:15	05:49:30	11:53:03	15:12:32	17:52:20	19:02:18
Sabtu, 15 April 2017	04:34:45	04:35:05	05:49:25	11:52:47	15:12:27	17:51:53	19:01:55
Minggu, 16 April 2017	04:34:36	04:34:56	05:49:20	11:52:31	15:12:22	17:51:27	19:01:33

HapusBatalSimpan

## 5. Modul Traffic

Digunakan untuk mengelola data klien, kontrak iklan, penjadwalan iklan, laporan pemutaran iklan, dan invoicing.

**Fitur :**

- **Penjadualan Tayang Iklan**
- **Rencana & Bukti Siar Iklan Real Time**
- **Invoicing & Cetak Kuitansi**
- **Materi Iklan**

**Daftar Order**

No.	No. Order	Nama Order	Nama Klien	Periode	Kategori	Jatuh Tempo	Play	Fungsi
				Awal	Akhir		Pembayaran Count	
1.	123/zs-mkt/ehx/2014	simpati puas	Radio 2.0 @Radio	23-10-2014	31-10-2014	TELEKOMUNIKASI	31-10-2014	42 [Kuitansi] - [Versi] - [Perpanjang] - [Data]
2.	299/so/iklan/xu/14	produk bank	PT. CAHAYA ADVERTISEMENT	07-11-2014	31-12-2014	TELEKOMUNIKASI	31-12-2014	37 [Kuitansi] - [Versi] - [Ubah] - [Data]
3.	9999/KLAN/11/2013	IKLAN BENEFIT KLUB RADIO	MINDSHARE	14-11-2014	30-11-2014	MEMBERSHIP	01-12-2014	8 [Kuitansi] - [Versi] - [Perpanjang] - [Data]
4.	12345678910	produk tabungan berjangka	MINDSHARE	28-11-2014	31-12-2014	BANK	31-12-2014	32 [Kuitansi] - [Versi] - [Ubah] - [Data]
5.	999999999	iklan audio	MINDSHARE	19-12-2014	21-12-2014	MEMBERSHIP	21-12-2014	6 [Kuitansi] - [Versi] - [Perpanjang] - [Data]

**Daftar Jadwal Order**

No.	Waktu	Tipe Slot	Nama Order	Nama Versi	Durasi	Fungsi
1.	10:55:01	spot 30 detik	produk tabungan berjangka	TABUNGAN BERJANGKA	00:01:00	[Copy] [Move]
2.	11:05:35	spot 30 detik	produk tabungan berjangka	TABUNGAN BERJANGKA	00:01:00	[Copy] [Move]
3.	11:15:53	spot 30 detik	produk tabungan berjangka	TABUNGAN BERJANGKA	00:01:00	[Copy] [Move]
4.	14:26:09	spot 30 detik	produk bank	SPOT BANK NIAGA BERJANGKA	00:01:38	[Ubah] [Copy] [Move] [Hapus]

Jml. Jadwal: 4 Durasi Spot: 00:04:38

# 5. Modul Traffic

Contoh report rencana dan bukti siar iklan, arsip data Klien Pemasang Iklan, format web & excel.

laporan\_DataKlien\_20190214120112.xlsx [Read-Only] - Microsoft Excel

Home

Insert

Page Layout

Formulas

Data

Review

View

Cut

Copy

Paste

Format Painter

Clipboard

Calibri

11

B

I

U

Font

Wrap Text

Merge & Center

Alignment

General

%

Number

Conditional Formatting as Table Styles

Styles

Format Cell Insert Delete Format Cells

Editing

Σ AutoSum

Fill

Clear

Sort & Filter

111

	A	B	C	D	E	F	G	H	I
1		Nama	Jenis Client	Alamat	No Telp	Fax	Email	Kontak	No Npwp
2		TELKOM	Perorangan	JL. JAPATI NO 1, 40132Bandung - Jawa Barat	022-2501756	234	telkommmail@telkom.com		192-9176-99-980
3		Jaya Abadi Advertising	Perorangan	Jl. Ph. H. Mustofa No. 18Pasir Endah, Ranca	123			123	
4		PT. MENTARI	Perorangan	BANDUNG	123456789				
5		Yogya Dept. Store Cibiru	Perorangan	Jl. Raya Cirebon Utara, No. 912Tanjung Sari	12334	123		12334	
6		Indomaret	Perorangan	Jl. Supratman 182Bandung	123456			123456	
7		CIMB	Perorangan	Jl. Gatot Subroto, Gd. BidadariJakarta Selat	2112345667			2112345667	
8		BANK BCA	Perorangan	Jl. Ir. H. Juanda No 12Bandung	022-2532079		bankbca@gmail.co		
9		POS INDONESIA	Perorangan	GSD;LSJFHGM	021-4233257		posmail@pos.com		
10		Bharata Advs	Biro Iklan	Jl. Sulawesi Selatan, No. 430Makassar - Sul	0437-9869076	0437-9865457	bharata@mail.co		0726-8624-978-001
11		PT ADVERTISER	Biro Iklan	JL.Siliwangi no 12	266897	23456	fshsf@yahoo.com		
12									
13									
14									
15									
16									
17									

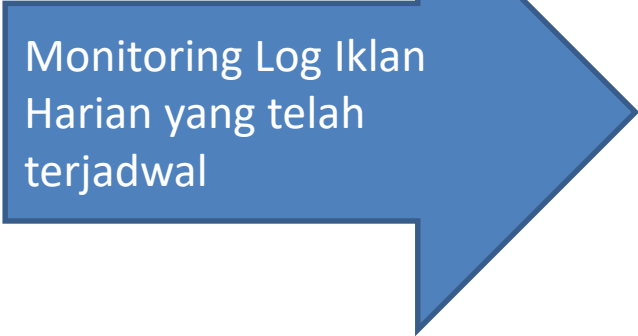

Jadwal Iklan			
Tanggal		14-02-2019	<input type="button" value="Search"/> <input type="button" value="Cetak"/>
No	Waktu	Name Versi	Preview
05:00:00			
1	05:01:17	TUNE BUKA ACARA K-LITE	OPENING SIARAN BARU.mp3
1	05:10:18	INSPIRASI PAGI	Inspirasi Pagi 14 Feb 2019.mp3
06:00:00			
1	06:12:01	RON 88	RON 88 VERSI BARU AGT 2018.mp3
1	06:16:33	SVARA MONOLOG	SVARA MONOLOG.mp3
1	06:35:57	INFO JABAR	20190214_063557_Pemprov Jabar Siapkan Segitiga Rebana.mp3
1	06:51:01	TEMATIK BULANAN	
07:00:00			
1	07:07:20	APARTEMENT ALEGRIA	ALLEGRIA APARTEMENT ADIL FINAL.mp3
08:00:00			
1	08:03:42	PROMO TEMATIK BULANAN	TEMATIK 2019 WORK WITH LOVE.mp3
1	08:39:58	HOTEL HILTON BANDUNG	JINGLE_NEW SMASH K-LITE.mp3
1	08:42:01	SVARA AUDIENCE	SVARA DIALOG.mp3
1	08:43:03	AD CROWNE PLAZA	CROWNE PLAZA.txt
09:00:00			
1	09:11:58	AD TRANS STUDIO BANDUNG	tsb pebruari.txt
1	09:41:12	SVARA MONOLOG	SVARA MONOLOG.mp3
1	09:51:09	TEMATIK BULANAN	20190214_095109_HARI PERS NASIONAL (RANA).mp3
10:00:00			
1	10:12:09	RON 88	RON 88 VERSI BARU AGT 2018.mp3
1	10:17:30	SVARA AUDIENCE	SVARA DIALOG.mp3
11:00:00			
1	11:03:48	PROMO TEMATIK BULANAN	TEMATIK 2019 WORK WITH LOVE.mp3
1	11:38:24	AD PROMO KUIS COLOUR KTV	ADLIBS PROMO QUIZ COLOUR KTV.txt
1	11:40:06	HOTEL HILTON BANDUNG	JINGLE_NEW SMASH K-Lite.mp3
12:00:00			
1	12:11:17	AD TRANS HOTEL	TLH VALENTINE.txt
1	12:23:00	AD HOTEL ALL SEDAYU	ALL SEDAYU KELP GDNG.txt
1	12:38:29	AD PROMO KUIS COLOUR KTV	ADLIBS PROMO QUIZ COLOUR KTV.txt

5. Modul Traffic

Volume Iklan

Periode : 14-02-2019 s.d. 28-02-2019

Periode 14-02-2019 s.d 28-02-2019

AE pilih

Klien / Perusahaan pilih

Nomor Order pilih

Produk pilih

Tanggal	Jam																								Jumlah		
	05	06	07	08	09	10	11	12	13	14	15	16	17	18	19	20	21	22	23	00	01	02	03	04	Iklan	Detik	Pendapatan
14/2/2019	2	4	1	4	3	2	3	4	6	3	4	1	4	1	3	3	4	1	2						55		
15/2/2019	1	4	1	4	3	2	2	3	7	2	5	1	4	1	3	3	4	1	2						53		
16/2/2019	1	4	1	4	3	2	3	4	6	3	4	1	4	1	3	3	4	1	2						54		
17/2/2019	1	4	1	4	3	2	3	3	6	3	4	1	3	1	3	2	4	1	2						51		
18/2/2019	1	4	1	4	3	2	3	3	6	3	4	1	3	1	3	2	4	1	2						51		
19/2/2019	1	4	1	4	3	2	2	2	6	2	5	2	3	1	2	2	4	1	2						49		
20/2/2019	1	4	1	4	3	2	2	2	6	2	5	2	3	1	2	2	4	1	2						49		
21/2/2019	2	4	1	4	3	2	2	2	7	2	5	1	3	1	3	2	4	1	2						51		
22/2/2019	1	4	1	4	3	2	2	2	7	2	5	1	3	1	3	2	4	1	2						50		
23/2/2019	1	4		4	3	2	3	3	7	3	5		3	1	3	2	4	1	2						51		
24/2/2019	1	4		4	3	2	3	3	6	3	4		3	1	3	2	4	1	2						49		
25/2/2019	1	4		4	3	2	3	3	6	3	4		3	1	3	2	4	1	2						49		
26/2/2019	1	4		4	3	2	2	2	6	2	5	1	3	1	2	2	4	1	2						47		
27/2/2019	1	4		4	3	2	2	2	6	2	5		3	1	2	2	4	1	2						46		
28/2/2019	2	4		4	3	2	2	2	7	2	5		3	1													

Cetak

Log Iklan

Tanggal 14-02-2019

Search

Cetak

No	Waktu	Name Versi	Tanggal						
			14	15	16	17	18	19	20
05:00:00									
1	05:01:17	TUNE BUKA ACARA K-LITE							
1	05:10:18	INSPIRASI PAGI							
06:00:00									
1	06:12:01	RON 88							
1	06:16:33	SVARA MONOLOG							
1	06:35:57	INFO JABAR							
1	06:51:01	TEMATIK BULANAN							
07:00:00									
1	07:07:20	APARTEMENT ALEGRIA							
08:00:00									
1	08:03:42	PROMBO TEMATIK BULANAN							
1	08:39:58	HOTEL HILTON BANDUNG							
1	08:42:01	SVARA AUDIENCE							
1	08:43:03	AD CROWNE PLAZA							
09:00:00									
1	09:11:58	AD TRANS STUDIO BANDUNG							
1	09:41:12	SVARA MONOLOG							
1	09:51:09	TEMATIK BULANAN							
10:00:00									
1	10:12:09	RON 88							
1	10:17:30	SVARA AUDIENCE							
11:00:00									
1	11:03:48	PROMBO TEMATIK BULANAN							
1	11:38:24	AD PROMO KUIS COLOUR KTV							
1	11:38:47	AD PROMO KUIS COLOUR KTV							
1	11:40:06	HOTEL HILTON BANDUNG							
12:00:00									
1	12:11:17	AD TRANS HOTEL							
1	12:23:00	AD HOTEL ALL SEDAYU							
1	12:38:29	AD PROMO KUIS COLOUR KTV							
1	12:38:54	AD PROMO KUIS COLOUR KTV							

Volume Iklan yang Terjadwal

report-log iklan 7 hari kedepan

# 5. Modul Traffic

Contoh report Volume iklan dan log iklan.

Volume Iklan

Periode : 14-02-2019 s.d. 28-02-2019

Periode 14-02-2019 s.d 28-02-2019

AE pilih

Klien / Perusahaan pilih

Nomor Order pilih

Produk pilih

Tanggal	Jam																								Jumlah		
	05	06	07	08	09	10	11	12	13	14	15	16	17	18	19	20	21	22	23	00	01	02	03	04	Iklan	Detik	Pendapatan
14/2/2019	2	4	1	4	3	2	3	4	6	3	4	1	4	1	3	3	4	1	2						55		
15/2/2019	1	4	1	4	3	2	2	3	7	2	5	1	4	1	3	3	4	1	2						53		
16/2/2019	1	4	1	4	3	2	3	4	6	3	4	1	4	1	3	3	4	1	2						54		
17/2/2019	1	4	1	4	3	2	3	3	6	3	4	1	3	1	3	2	4	1	2						51		
18/2/2019	1	4	1	4	3	2	3	3	6	3	4	1	3	1	3	2	4	1	2						51		
19/2/2019	1	4	1	4	3	2	2	2	6	2	5	2	3	1	2	2	4	1	2						49		
20/2/2019	1	4	1	4	3	2	2	2	6	2	5	2	3	1	2	2	4	1	2						49		
21/2/2019	2	4	1	4	3	2	2	2	7	2	5	1	3	1	3	2	4	1	2						51		
22/2/2019	1	4	1	4	3	2	2	2	7	2	5	1	3	1	3	2	4	1	2						50		
23/2/2019	1	4		4	3	2	3	3	7	3	5		3	1	3	2	4	1	2						51		
24/2/2019	1	4		4	3	2	3	3	6	3	4		3	1	3	2	4	1	2						49		
25/2/2019	1	4		4	3	2	3	3	6	3	4		3	1	3	2	4	1	2						49		
26/2/2019	1	4		4	3	2	2	2	6	2	5	1	3	1	2	2	4	1	2						47		
27/2/2019	1	4		4	3	2	2	2	6	2	5		3	1	2	2	4	1	2						46		
28/2/2019	2	4		4	3	2	2	2	7	2	5		3	1													

Cetak

Log Iklan

Tanggal 14-02-2019

Search

Cetak

No	Waktu	Name Versi	Tanggal						
			14	15	16	17	18	19	20
05:00:00									
1	05:01:17	TUNE BUKA ACARA K-LITE							
1	05:10:18	INSPIRASI PAGI							
06:00:00									
1	06:12:01	RON 88							
1	06:16:33	SVARA MONOLOG							
1	06:35:57	INFO JABAR							
1	06:51:01	TEMATIK BULANAN							
07:00:00									
1	07:07:20	APARTEMENT ALEGRIA							
08:00:00									
1	08:03:42	PROMBO TEMATIK BULANAN							
1	08:39:58	HOTEL HILTON BANDUNG							
1	08:42:01	SVARA AUDIENCE							
1	08:43:03	AD CROWNE PLAZA							
09:00:00									
1	09:11:58	AD TRANS STUDIO BANDUNG							
1	09:41:12	SVARA MONOLOG							
1	09:51:09	TEMATIK BULANAN							
10:00:00									
1	10:12:09	RON 88							
1	10:17:30	SVARA AUDIENCE							
11:00:00									
1	11:03:48	PROMBO TEMATIK BULANAN							
1	11:38:24	AD PROMO KUIS COLOUR KTV							
1	11:38:47	AD PROMO KUIS COLOUR KTV							
1	11:40:06	HOTEL HILTON BANDUNG							
12:00:00									
1	12:11:17	AD TRANS HOTEL							
1	12:23:00	AD HOTEL ALL SEDAYU							
1	12:38:29	AD PROMO KUIS COLOUR KTV							
1	12:38:54	AD PROMO KUIS COLOUR KTV							

Volume Iklan yang Terjadwal

report-log iklan 7 hari kedepan

## 5. Modul Traffic

Report Status order yg harus ditagih (list jatuh tempo utk ditagih)

	A	B	C	D	E	F	G	H	I	J	K
1	Nama Laporan		Data Invoice								
2	Berdasarkan		Tgl Jatuh Tempo / Akhir Versi								
3	Periode		01-05-2016 s.d. 14-02-2019								
4											
5	No.	Perusahaan / Biro	No Order	Kategori	Versi	Nama AE	Order Mulai	Order Selesai	Status	Tgl Akhir Versi	Harga
6	1	POS INDONESIA	123/04/2016	FARMASI	POLDAN MIG	BUDI	13-04-2016	12-05-2016	belum tertagih	2016-05-12	400000
7	2	POS INDONESIA	1234567	CREDIT CARD	WESEL	BUDI	31-05-2016	30-06-2016	belum tertagih	2016-06-30	3000000
8	3	POS INDONESIA	999	GREETING	KILAT KHUSUS	BUDI	30-06-2016	30-07-2016	belum tertagih	2016-07-09	500000
9	4	BANK BCA	2016/08/16	CREDIT CARD	TEST	BUDI	16-08-2016	17-08-2016	belum tertagih	2016-08-16	200000
10	5	PT. MENTARI	adlib/2208	PRESS RELEASE	ADLIB WSATA	BUDI	22-08-2016	26-08-2016	belum tertagih	2016-08-26	200000
11	6	POS INDONESIA	020916/IX/	KARTU MEMBER	KIRIM UANG	BUDI	02-09-2016	10-09-2016	belum tertagih	2016-09-10	300000
12	7	POS INDONESIA	020916/IX/	KARTU MEMBER	AD KIRIM UANG	BUDI	02-09-2016	10-09-2016	belum tertagih	2016-09-10	300000
13	8	Jaya Abadi Advertising	03/12/16	ELEKTRONIKA	SPOT KAMPUNG KALAPA	BUDI	03-12-2016	31-12-2016	belum tertagih	2016-12-30	1000000
14	9	TELKOM	170119	CREDIT CARD	IKLAN PRODUK	BUDI	19-01-2017	31-01-2017	belum tertagih	2017-01-31	200000
15	10	TELKOM	911	ELEKTRONIKA	INDIHOME	BUDI	06-02-2017	28-02-2017	belum tertagih	2017-02-28	300000
16	11	TELKOM	911	ELEKTRONIKA	SPEEDY	BUDI	06-02-2017	28-02-2017	belum tertagih	2017-03-15	300000
17	12	TELKOM	9877	KARTU MEMBER	SPOT MIE SEDAP UMay	BUDI	01-03-2017	30-03-2017	belum tertagih	2017-03-30	200000
18	13	TELKOM	9877	KARTU MEMBER	ADLIB SHAMPO	BUDI	01-03-2017	30-03-2017	belum tertagih	2017-03-30	300000
19	14	POS INDONESIA	05/04/2017	CREDIT CARD	PAKE POS PAY AJAH	BUDI	05-04-2017	10-05-2017	tertagih, lunas	2017-05-30	750000
20	15	POS INDONESIA	05/04/2017	CREDIT CARD	VERSI2	BUDI	05-04-2017	10-05-2017	belum tertagih	2017-04-25	300000
21	16	TELKOM	002/ZT/I/2017	PRODUK POS	SPOT INDIHOME	BUDI	11-04-2017	30-04-2017	belum tertagih	2017-04-30	750000
22	17	Yogya Dept. Store Cibiru	16052017	KARTU MEMBER	DISKON LEBARAN	BUDI	16-05-2017	31-05-2017	belum tertagih	2017-05-31	300000
23	18	Indomaret	12345/07/2017	ALAT KECANTIKAN	HAND BODY LOTION	BUDI	17-07-2017	31-07-2017	belum tertagih	2017-07-31	1250000
24	19	Jaya Abadi Advertising	007/iklan	ELEKTRONIKA	NEXT TV	BUDI	15-08-2017	31-08-2017	belum tertagih	2017-08-31	600000
25	20	POS INDONESIA	43242	PRODUK POS	POS KEREN	BUDI	08-09-2017	12-09-2017	belum tertagih	2017-09-12	300000

Report Status order yg sudah ditagih

**list\_invoice\_20190214082535.xlsx - Microsoft Excel**

Home Insert Page Layout Formulas Data Review View

Normal Page Layout Page Break Preview Custom Views Full Screen  
Workbook Views

Ruler Formula Bar Gridlines Headings Message Bar Show/Hide

Zoom 100% Zoom to Selection Zoom

New Window Arrange All Freeze Panes Unhide

Split Hide View Side by Side Synchronous Scrolling Reset Window Position Window

Save Workspace Switch Windows Macros

D21 fx

No.	Perusahaan / Biro	No Order	Kategori	Versi	Nama AE	Order Mulai	Order Selesai	Status	Tgl Akhir Versi	Harga	No Kuitansi	Tgl Kuitansi	Potongan / PPH	PPN	Nilai Tagihan
1	Mega Xpress International Pte	001/LK/SO	EVENT	MEGA XPRESS INTERNATI	KUJANG SURYANA	04-01-2019	02-02-2019	belum tertagih	2019-02-02	0					
2	PT. ZAMRUD KHATULISTIWA TECH	001/SII/E/I	EVENT	SVARA MONOLOG	INDRA GUNADI	03-01-2019	28-02-2019	belum tertagih	2019-02-28	0					
3	PT. ZAMRUD KHATULISTIWA TECH	001/SII/E/I	EVENT	SVARA AUDIENCE	INDRA GUNADI	03-01-2019	28-02-2019	belum tertagih	2019-02-28	0					
4	PT. CITRA KIRANA ABADI	005/SOI/LK	EVENT	AD HOTEL ALL SEDAYU	NON MARKETER	18-01-2019	16-02-2019	belum tertagih	2019-02-16	0					
5	KLCBS	008/LK/SO	APARTEMENT	APARTEMENT ALEGRIA	KUJANG SURYANA	24-01-2019	22-02-2019	belum tertagih	2019-02-22	0					
6	K-LITE / PROGRAM	O	EVENT	AD EVENT LIGA BUKU BAND	NON MARKETER	26-01-2019	05-02-2019	belum tertagih	2019-02-05	0					
7	CV SAMPOERNA JAYA MANDIRI	O	ROKOK	DIARUM COKLAT	INDRA GUNADI	28-01-2019	03-02-2019	belum tertagih	2019-02-03	0					
8	SMB8 TELKOM	013/LK/SO	PENDIDIKAN	AD SMB8 TELKOM UNIVERS	KUJANG SURYANA	01-02-2019	09-02-2019	belum tertagih	2019-02-17	79500000					
9	PT. ZAMRUD KHATULISTIWA TECH	001/2T/II/2	INTERNET	TELKOM INDIHOME SENS	INDRA GUNADI	05-02-2019	28-02-2019	belum tertagih	2019-02-28	0					
10	PT. ZAMRUD KHATULISTIWA TECH	001/2T/II/2	INTERNET	AD TELKOM INDIHOME SE	INDRA GUNADI	05-02-2019	28-02-2019	belum tertagih	2019-02-24	0					

Report Pembayaran order  
(status order telah lunas)

[illegible]

# 6. Modul Message

Modul Messaging digunakan untuk mengelola pesan/ interaksi yang terintegrasi via SMS, Telepon, Website, Twitter, Live Chat dari App Radio.

- Fitur :*
- SMS Registrasi Pendengar
  - Polling
  - Chart Program Acara dan Profil Pendengar

RISE Radio Broadcasting Integrated SystemAdministratorProgramInformationMusicProductionTrafficMessagingReportMonitoring

PesanKontakGrup KontakProgram InteraktifPollingChart ReportSettings

K.Lite 107.1 FM

Daftar Pesan

+ Kirim Pesan Sms

+ Tambah Pesan Telepon

Kotak masuk

Kotak Keluar

Draft

Filter:

Periode Awal

Periode Akhir

Filter:

Waktu Awal

Waktu Akhir

Q Cari

	ID	Tanggal Masuk	Waktu Masuk	No. HP	Id Member	Isi	Program	Sumber	Status	Fungsi	10
	399538	2019-02-14	12:27:08	6289656455745	0	PUTERIN LAGU DANGEROUS BY JACKO. BUAT SENDIRI AJA.. MAKASIH, DARI LILIA - CMH.	TELL TO TELL		aktif		
	399537	2019-02-14	11:26:38	STARBUCKS	0	BELI 1 GRATIS 1. HANYA HARI INI. Semua Minuman! All Size! Tukarkan SMS hari ini di Starbucks terdekat. S&K Berlaku. Promo *006#	EASY BUSY		aktif		
	399536	2019-02-14	11:26:37	6285338271903	0	PINJAMAN MODAL USAHA Agunkan BPKB kendaraan anda Bunga Cuma 0,9% Proses Mudah,Cepat Bisa Take Over Tanpa Bi oeking info : FERRY 081279794879 WA.082145089048	EASY BUSY		aktif		
	399535	2019-02-14	09:49:56	STARBUCKS	0	BELI 1 GRATIS 1. HANYA HARI INI. Semua Minuman! All Size! Tukarkan SMS hari ini di Starbucks terdekat. S&K Berlaku. Promo *006#	EASY BUSY		aktif		
	399534	2019-02-14	09:49:53	TELKOMSEL	0	Terima kasih atas pembayaran tagihan kartuHalo senilai Rp 57145 pada tanggal 2019-02-14 melalui BANK MANDIRI. Silakan tukarkan POIN Anda pada merchant tel.me/poin	EASY BUSY		aktif		
	399533	2019-02-13	22:19:59	Eddie Purnawan	18992	Mlem om Vanjo kasih lagu dong tak dgr,in duduk2 di teras sambil liat pesawat landing, suasana tambah sejuk kalo lagu sy di pt, mksh. GIRLS JUST WANTS TO HAVE FUN ~ Cindy Lovers. (alternativ) BECUSE I\LOVE YOU ~ Shaken Steven, Eddie Purnawan, Awiligar.	SOFT SENSATION		aktif		
	399532	2019-02-13	21:43:34	Yati	19020	Assalamualaikum... K.Lite.. Smoga hari request yg bisa d putar... Pngen lagu dr Sade du Apa saja jdlnya... Msh u penyiar...	SOFT SENSATION		aktif		
	399531	2019-02-13	21:39:37		0	softsensation ditemani @1071kilefm dan vanjo 6Y*6Y*BR>Pengirim: Vannia Malinda (2019-02-13 21:39:37)			aktif		

Daftar pesan masuk dari berbagai sumber

RISE Radio Broadcasting Integrated SystemAdministratorProgramInformationMusicProductionTrafficMessagingReportMonitoring

PesanKontakGrup KontakProgram InteraktifPollingChart ReportSettings

K.Lite 107.1 FM

Daftar Kontak

+ Tambah Kontak

Export Data Kontak Active

Export Data Kontak Blacklist

Filter:

Kata kunci di Nama, No. HP, E-mail

Q Cari

Filter Lanjut

	No Hp	No Telp Rumah	Nama	Tgl Lahir	Alamat	Gender	Group Pekerjaan	Status	10
	6281910013000		bella	1987-07-17	jl pajajaran 138	wanita	student	aktif	
	6281214113648		NINA LISNAWATI	1971-11-24	JL WALUH NO.14 MALABAR	P	PEG SWASTA	aktif	
	628122150725		Widoyo	1968-05-12	Buahbatu	pria	Swasta	aktif	
	6281214721984		Liandra	1984-09-07	Hos.Tjokroaminoto	wanita	Finance Dept	aktif	
	6285624190256		Dedi Rusmanudin	1983-07-20	Jl. Dadali 3 No. 40 Bandung	pria	Guru	aktif	
	6281809745909		Alfian Hadi Syahputra	1993-06-06	Jl Saluyu A.XV No. 282	pria	Mahasiswa	aktif	
	6281220492566		CECEP RIFA	0000-00-00	L	SOREANG	KYWN SWASTA	aktif	
	628997072822		ERWIN	1982-03-03	CISITU	pria	Swasta	aktif	
	6282115172013		yunus anis	1977-01-30	jl banteng 27	L	wirusaha	aktif	
	6285720231340		suherman	1969-08-20	sarijadi blok 12 no 76 bdg	L	SWASTA	aktif	

Displaying 1-10 of 18544 results.

0 selected

< First

< Prev

1

2

3

4

5

6

7

8

9

10

Next >

Last >

Daftar Profile pendengar yg registrasi

6. Modul Message

Report Pesan yang masuk harian dari berbagai sumber

Microsoft Excel - Pesan-20190214080312.xlsx [Read-Only]							
	A	B	C	D	E	F	G
		No Hp	Isi	Tanggal Masuk	Waktu Masuk	Id Anggota	Creator
1		02291996357	Minta lagu puff the magic dragon-nya seal. Buat suami dan a	2008-05-15	13:25:19	0	
2		628122024531	Ttt Okta - Cibaligo You are the Love of My Life - George Bens	2008-05-15	13:34:33	0	
3		622270515991	K. Lite yth minta lagunya spice girl. Toro	2008-05-15	13:41:31	0	
4		6281572547643	Dr.Wati di Cimindi.ingin lagu everyday dari Peer collins.lagu r	2008-05-15	13:49:28	0	
5		628121469659	Mo request lagu dr stevie B, jdl terserh. Di kirm utk nita, yg l	2008-05-15	14:04:49	0	
6		6285222889902	This Masqourade dr Georges Benson buat yg lg siaran	2008-05-15	14:25:44	0	
7		628164206784	To k light mau req lagu ocean ... , atau britney yg awalnya pi	2008-05-15	14:32:59	0	
8		6285284020168	Elja OnskyReq:SUPERMAN-Sfor Fighting ato IRISH-Goo Goo	2008-05-15	16:10:33	0	
9		6281910070013	Hai...mlm,pha kbr?	2008-05-15	18:27:25	0	
10		628997949390	Laras*Yess! I LOVE U,Norman! Hihi	2008-05-15	18:29:15	0	
11		6285659233410	é@é@ @Jamal di bahe love is all from mark anthoni buat ne	2008-05-15	20:45:21	0	
12		6285659233410	é@é@ j@i dan tina arena	2008-05-15	20:45:29	0	
13		6281222098001	Malm ms Andit.dr kisty d uber.ms mnta lg rod steward donk	2008-05-15	20:47:53	0	
14		6285294477923	Nuning kircon,the flying without wings (westlife), tuk yg tuga	2008-05-15	21:05:24	0	
15		6285720518706	Aria d Cicadas. Mnta lguny Bryan Adams yg everything i do i	2008-05-15	21:10:05	0	
16		628997126852	Mat mlam mas Angga bleh yah nita lg sya Oca di uber png	2008-05-15	21:10:13	0	
17		6285223850055	Fardan/cmh. (Rqst :negeri diawan/katon)Ttip slm utk bang Y	2008-05-15	21:10:21	0	
18		6281394799171	LEVIS di Cileunyi mau ikutan gabung di acara ini. Minta lagu	2008-05-15	21:20:10	0	
19		62816620626	Always & forever .... Luther Vandross .... @ Santi - Kpad u	2008-05-15	21:20:51	0	
20		6281910070013	Mlm Mas Angga,dari Elis d crym.tlg puterin lg all i have to dc	2008-05-15	21:22:07	0	
21		6285659334190	Pa Dadang di gagak, request lagu Bed of Roses by Bon Jovi t	2008-05-15	21:22:49	0	
22		628122421384	Mlm K-Lite.. request Chaka Khan "Through the Fire" Thx b4 t	2008-05-15	21:26:56	0	
23		6285221742919	Mlm mas sy ajeng dibubat sy pengen you be long to me ya. n	2008-05-15	21:30:12	0	
24		02291676365	NENDEN DI KOPO REQUEST LAGU EASY dr TAT NOMORE KIR	2008-05-15	21:30:37	0	
25		6281394032163	Hai,gw arnold.gw mau request Backstreet Boys yg judul nya	2008-05-15	21:33:18	0	
26		628122021358	One story behind the song and i want to remember the story	2008-05-15	22:02:47	0	
27		6285659634537	NIL KOPO.HEAVEN BRIAN ADAMS.KRM BT RUDI DI CMH.M	2008-05-15	22:03:45	0	
28		02291261388	BAGA PALEM.REQUES.HOW I CAN TEL HER ABOUT YOU.LO	2008-05-15	22:04:10	0	
29		6281572553726	Met mLmdari 852 buat 794613minta lagu "cl0seD To y0u"at	2008-05-15	22:04:18	0	
30		6281809042363	Ass wrwb sy hendy di gerlong,request lagu"U COMPLETE ME	2008-05-15	22:12:15	0	
31		628158110705	Inge.. Request lagu ill divo feat celine dion (I believe in u). Sa	2008-05-15	22:17:30	0	
32		6281802020391	Tolong puterin madonna "live to tell" atau kalau nggak dari	2008-05-15	22:17:38	0	
33		6281910070013	Mas Angga yg bageur...dr Elis lg..minta my baby u aja dr ma	2008-05-15	22:18:45	0	
34		6281321899700	Mlem maz..ini ama JULYA-BuBat pgn Bily Joul "Hanesty".Spcl	2008-05-15	22:19:26	0	

Phonebook-20190214132546.xlsx [Read-Only] - Microsoft Excel																
Home Insert Page Layout Formulas Data Review View																
Clipboard Font Alignment Number Styles Cells Editing																
	A	B	C	D	E	F	G	H	I	J	K	L	M	N	O	P
1	ID Member	No HP	Email	Nama	Panggilan	Gender	No Telp	Tempat Lahir	Tgl Lahir	Pekerjaan	Status Pernikahan	No Identitas	ngeluaran Bulan	Hobby	Alamat	C
2	569	4578		budi		laki-laki	6576890	jakarta	1993-11-06	karyawan			0.00		Cisaranten	Sw
3	570	8985		bambang		laki-laki	3456	jakarta	2015-11-06	karyawan			0.00		sukamiskin	Sw
4	571	627880		asep		laki-laki		jakarta	2015-11-13	karyawan			0.00		cipadung	Sw
5	572	549098		Budi W		laki-laki		jakarta	0000-00-00	karyawan			0.00		dago	
6	573	081232323		sugih		laki-laki	02278434	jakarta	2009-07-31	karyawan			0.00		cihampelas	sw
7	574	6285797006342		santoso		laki-laki		jakarta	2018-04-24	pns			0.00		sukamiskin	
8	575	987689		joko		laki-laki		jakarta	2018-04-24	dagang			0.00		cipadung	
9	576	3354623		rahmat nugraha		laki-laki		jakarta	2018-04-24	dosen			0.00		ujungberung	
10	577	9876586		irfan		laki-laki		jakarta	0000-00-00	mahasiswa			0.00		kopo	
11	578	628122345		Hemat Dwi N		laki-laki		jakarta	2018-01-19	mahasiswa			0.00		cibaduyut	
12																
13																
14																
15																
16																
17																
18																
19																

Report Profile Pendengar

6. Modul Message

Report Pesan yang masuk harian dari berbagai sumber

Microsoft Excel - Pesan-20190214080312.xlsx [Read-Only]							
	A	B	C	D	E	F	G
		No Hp	Isi	Tanggal Masuk	Waktu Masuk	Id Anggota	Creator
1		02291996357	Minta lagu puff the magic dragon-nya seal. Buat suami dan a	2008-05-15	13:25:19	0	
2		628122024531	Ttt Okta - Cibaligo You are the Love of My Life - George Bens	2008-05-15	13:34:33	0	
3		622270515991	K. Lite yth minta lagunya spice girl. Toro	2008-05-15	13:41:31	0	
4		6281572547643	Dr.Wati di Cimindi.ingin lagu everyday dari Peer collins.lagu r	2008-05-15	13:49:28	0	
5		628121469659	Mo request lagu dr stevie B, jdl terserh. Di kirm utk nita, yg l	2008-05-15	14:04:49	0	
6		6285222889902	This Masqourade dr Georges Benson buat yg lg siaran	2008-05-15	14:25:44	0	
7		628164206784	To k light mau req lagu ocean ... , atau britney yg awalnya pi	2008-05-15	14:32:59	0	
8		6285284020168	Elja OnskyReq:SUPERMAN-Sfor Fighting ato IRISH-Goo Goo	2008-05-15	16:10:33	0	
9		6281910070013	Hai...mlm,pha kbr?	2008-05-15	18:27:25	0	
10		628997949390	Laras*Yess! I LOVE U,Norman! Hihi	2008-05-15	18:29:15	0	
11		6285659233410	é@é@ @Jamal di bahe love is all from mark anthoni buat ne	2008-05-15	20:45:21	0	
12		6285659233410	é@é@ j@i dan tina arena	2008-05-15	20:45:29	0	
13		6281222098001	Malm ms Andit.dr kisty d uber.ms mnta lg rod steward donk	2008-05-15	20:47:53	0	
14		6285294477923	Nuning kircon,the flying without wings (westlife), tuk yg tuga	2008-05-15	21:05:24	0	
15		6285720518706	Aria d Cicadas. Mnta lguny Bryan Adams yg everything i do i	2008-05-15	21:10:05	0	
16		628997126852	Mat mlam mas Angga bleh yah nita lg sya Oca di uber png	2008-05-15	21:10:13	0	
17		6285223850055	Fardan/cmh. (Rqst :negeri diawan/katon)Ttip slm utk bang Y	2008-05-15	21:10:21	0	
18		6281394799171	LEVIS di Cileunyi mau ikutan gabung di acara ini. Minta lagu	2008-05-15	21:20:10	0	
19		62816620626	Always & forever .... Luther Vandross .... @ Santi - Kpad u	2008-05-15	21:20:51	0	
20		6281910070013	Mlm Mas Angga,dari Elis d crym.tlg puterin lg all i have to d	2008-05-15	21:22:07	0	
21		6285659334190	Pa Dadang di gagak, request lagu Bed of Roses by Bon Jovi t	2008-05-15	21:22:49	0	
22		628122421384	Mlm K-Lite.. request Chaka Khan "Through the Fire" Thx b4 t	2008-05-15	21:26:56	0	
23		6285221742919	Mlm mas sy ajeng dibubat sy pengen you be long to me ya. n	2008-05-15	21:30:12	0	
24		02291676365	NENDEN DI KOPO REQUEST LAGU EASY dr TAT NOMORE KIR	2008-05-15	21:30:37	0	
25		6281394032163	Hai,gw arnold.gw mau request Backstreet Boys yg judul nya	2008-05-15	21:33:18	0	
26		628122021358	One story behind the song and i want to remember the story	2008-05-15	22:02:47	0	
27		6285659634537	NIL KOPO.HEAVEN BRIAN ADAMS.KRM BT RUDI DI CMH.M	2008-05-15	22:03:45	0	
28		02291261388	BAGA PALEM.REQUES.HOW I CAN TEL HER ABOUT YOU.LO	2008-05-15	22:04:10	0	
29		6281572553726	Met mLmdari 852 buat 794613minta lagu "cl0seD To y0u"at	2008-05-15	22:04:18	0	
30		6281809042363	Ass wrwb sy hendy di gerlong,request lagu"U COMPLETE ME	2008-05-15	22:12:15	0	
31		628158110705	Inge.. Request lagu ill divo feat celine dion (I believe in u). Sa	2008-05-15	22:17:30	0	
32		6281802020391	Tolong puterin madonna "live to tell" atau kalau nggak dari	2008-05-15	22:17:38	0	
33		6281910070013	Mas Angga yg bageur...dr Elis lg..minta my baby u aja dr ma	2008-05-15	22:18:45	0	
34		6281321899700	Mlem maz..ini ama JULYA-BuBat pgn Bily Joul "Hanesty".Spcl	2008-05-15	22:19:26	0	

Phonebook-20190214132546.xlsx [Read-Only] - Microsoft Excel																
Home Insert Page Layout Formulas Data Review View																
Clipboard Font Alignment Number Styles Cells Editing																
	A	B	C	D	E	F	G	H	I	J	K	L	M	N	O	P
1	ID Member	No HP	Email	Nama	Panggilan	Gender	No Telp	Tempat Lahir	Tgl Lahir	Pekerjaan	Status Pernikahan	No Identitas	ngeluaran Bulan	Hobby	Alamat	C
2	569	4578		budi		laki-laki	6576890	jakarta	1993-11-06	karyawan			0.00		Cisaranten	Sw
3	570	8985		bambang		laki-laki	3456	jakarta	2015-11-06	karyawan			0.00		sukamiskin	Sw
4	571	627880		asep		laki-laki		jakarta	2015-11-13	karyawan			0.00		cipadung	Sw
5	572	549098		Budi W		laki-laki		jakarta	0000-00-00	karyawan			0.00		dago	
6	573	081232323		sugih		laki-laki	02278434	jakarta	2009-07-31	karyawan			0.00		cihampelas	sw
7	574	6285797006342		santoso		laki-laki		jakarta	2018-04-24	pns			0.00		sukamiskin	
8	575	987689		joko		laki-laki		jakarta	2018-04-24	dagang			0.00		cipadung	
9	576	3354623		rahmat nugraha		laki-laki		jakarta	2018-04-24	dosen			0.00		ujungberung	
10	577	9876586		irfan		laki-laki		jakarta	0000-00-00	mahasiswa			0.00		kopo	
11	578	628122345		Hemat Dwi N		laki-laki		jakarta	2018-01-19	mahasiswa			0.00		cibaduyut	
12																
13																
14																
15																
16																
17																
18																
19																

Report Profile Pendengar

6. Modul Message

Report Polling

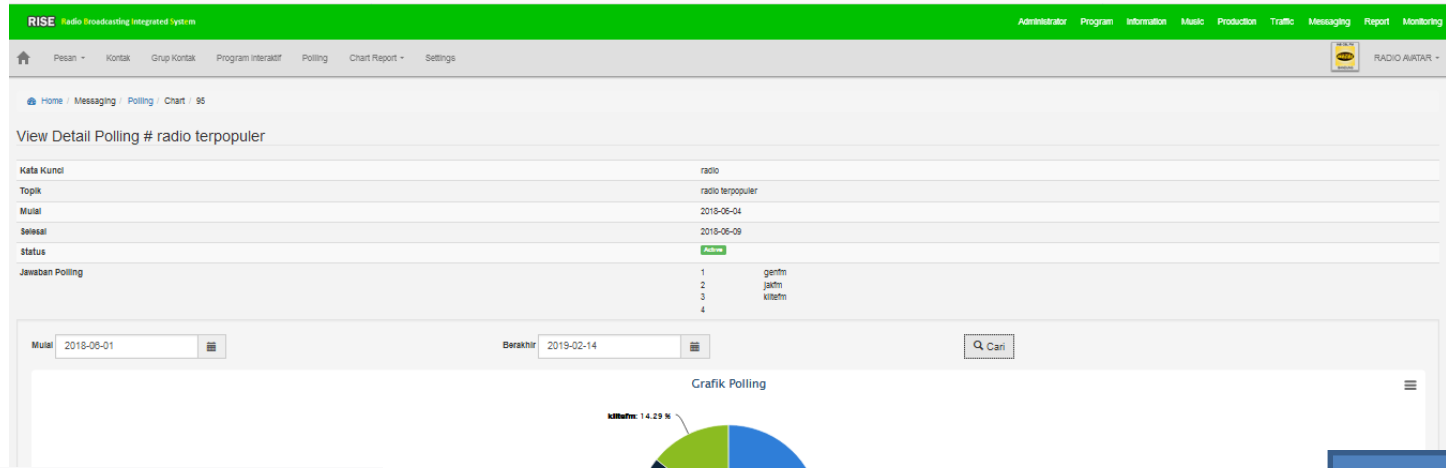

Report Chart Pendengar

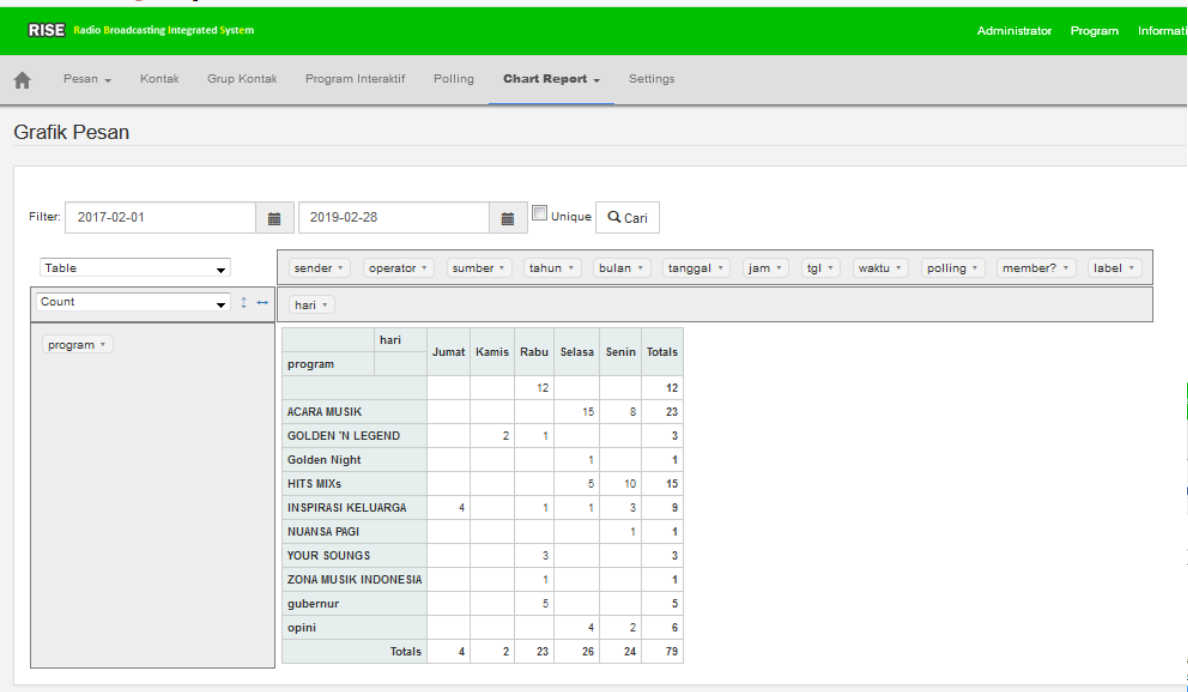

Report statistik Pesan yang masuk

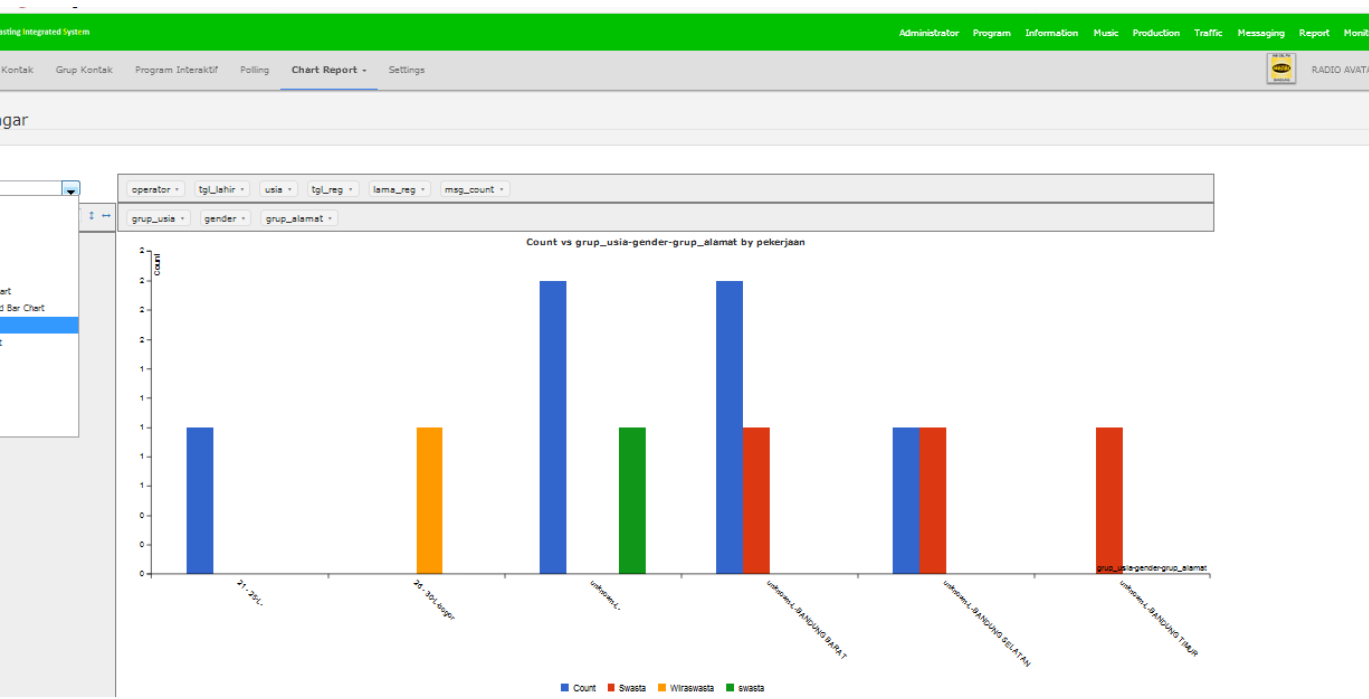

# 7. Modul Report

Digunakan untuk menampilkan laporan On-Air (pra dan pasca on air), aktivitas user, dan log iklan.

- Fitur :*
- Monitoring user activity
  - Absensi Penyiar
  - Log Iklan Harian

# 7. Modul Report

Report Absen Penyiar

Tabel Aktivitas Aplikasi On Air				
Periode Siaran		01-02-2019	s/d	14-02-2019
Nama Penyiar		INDRA GUNADI	Search	Print
No.	Acara	Login Time	Logout Time	Total Waktu Akses
1.	EVENING CORNER WEEKEND	02 Februari 2019 - 17:59:14	02 Februari 2019 - 20:56:53	02:57:39
2.	WEEKEND SENSATION	02 Februari 2019 - 20:56:53	02 Februari 2019 - 23:58:37	03:01:44
3.	EVENING CORNER WEEKEND	03 Februari 2019 - 18:01:50	03 Februari 2019 - 20:57:17	02:55:27
4.	WEEKEND SENSATION	03 Februari 2019 - 20:57:18	03 Februari 2019 - 23:55:05	02:57:47
5.	EVENING CORNER	07 Februari 2019 - 17:57:15	07 Februari 2019 - 20:59:12	03:01:57
6.	SOFT SENSATION	07 Februari 2019 - 20:59:12	07 Februari 2019 - 23:58:17	02:59:05
7.	EVENING CORNER	11 Februari 2019 - 18:03:35	11 Februari 2019 - 21:00:12	02:56:37
8.	AFTERNOON LITE	12 Februari 2019 - 15:05:19	12 Februari 2019 - 18:02:23	02:57:04
9.	EVENING CORNER	12 Februari 2019 - 18:02:24	12 Februari 2019 - 21:00:56	02:58:32
Total Keseluruhan Waktu Akses Pada Halaman satu :				26:45:52
Total : 9				
Halaman 1 dari 1				
Awal : 1 Jumlah Baris : 10				
<< < > >>				

Report Penyiar				
Periode Siaran : 01 Februari 2019 s/d 14 Februari 2019				
Nama Penyiar : INDRA GUNADI				
No.	Acara	Login Time	Logout Time	Total Waktu Akses
1.	EVENING CORNER WEEKEND	02 Februari 2019 - 17:59:14	02 Februari 2019 - 20:56:53	02:57:39
2.	WEEKEND SENSATION	02 Februari 2019 - 20:56:53	02 Februari 2019 - 23:58:37	03:01:44
3.	EVENING CORNER WEEKEND	03 Februari 2019 - 18:01:50	03 Februari 2019 - 20:57:17	02:55:27
4.	WEEKEND SENSATION	03 Februari 2019 - 20:57:18	03 Februari 2019 - 23:55:05	02:57:47
5.	EVENING CORNER	07 Februari 2019 - 17:57:15	07 Februari 2019 - 20:59:12	03:01:57
6.	SOFT SENSATION	07 Februari 2019 - 20:59:12	07 Februari 2019 - 23:58:17	02:59:05
7.	EVENING CORNER	11 Februari 2019 - 18:03:35	11 Februari 2019 - 21:00:12	02:56:37
8.	AFTERNOON LITE	12 Februari 2019 - 15:05:19	12 Februari 2019 - 18:02:23	02:57:04
9.	EVENING CORNER	12 Februari 2019 - 18:02:24	12 Februari 2019 - 21:00:56	02:58:32
Total Keseluruhan Waktu Akses Pada Halaman :				26:45:52

## 8. Modul Monitoring

Modul untuk pihak eksekutif radio memonitor advertisement, prestasi penjualan, rencana & realisasi tayang iklan, dll.

*Fitur :*  
*- Dashboard Ads.*

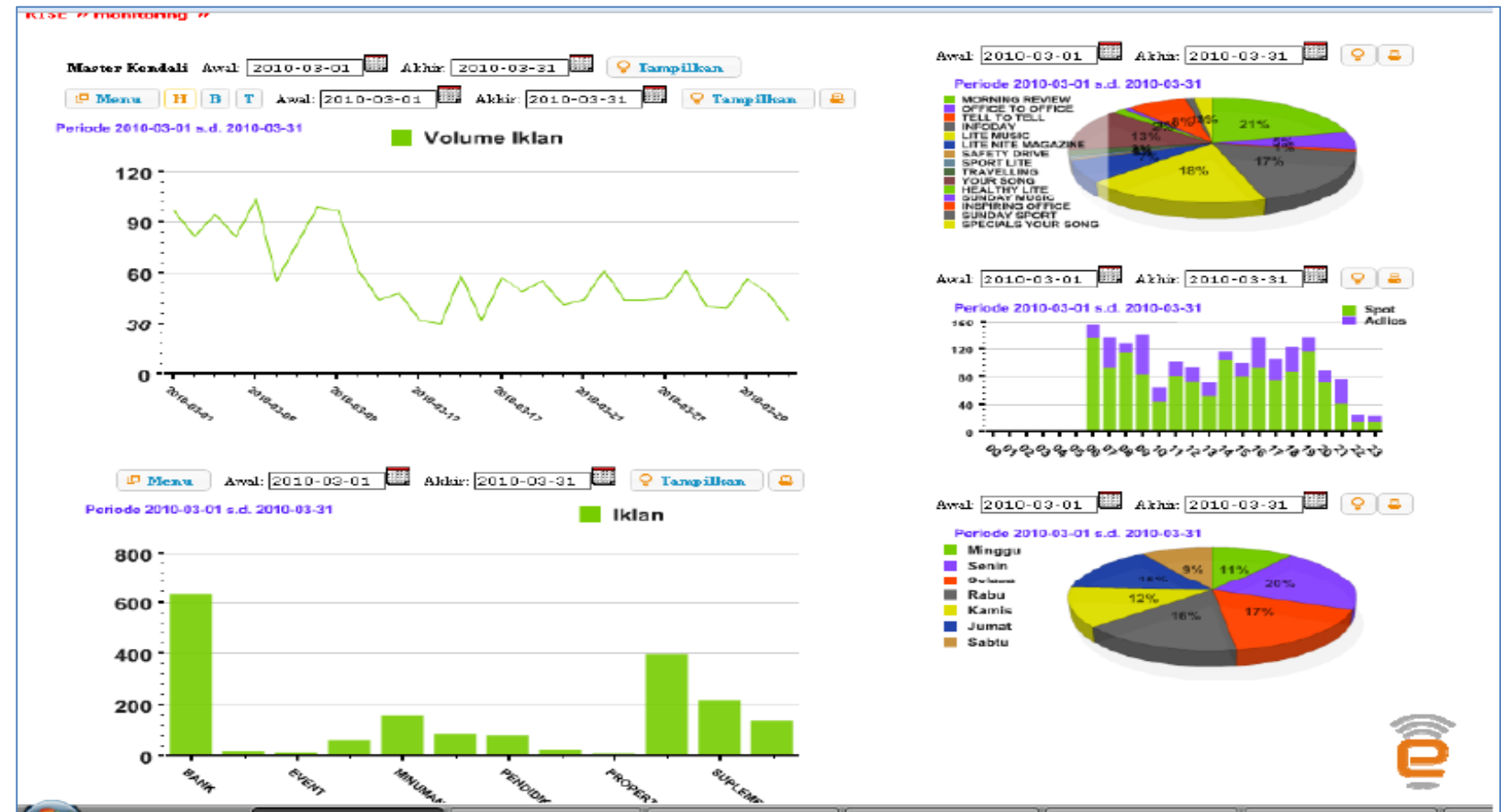

# 9. Modul Administrator

Digunakan untuk mengelola user beserta otoritas hak aksesnya

- Feature :
- Add/Edit User/Crew
  - Add/Edit AE
  - Seting Profil Radio

RISE Radio Broadcasting Integrated System

AdministratorProgramInformationMusicProductionTrafficMessagingReportMonitoring

🏠

Pengguna

Data Penyiar / AE ▾

Station

Hak Akses ▾

RISE RADIO

BANDUNG

RADIO AVATAR ▾

Users

+ Tambah

Filter Lanjut

#	UserID	Nama	Nip	Kategori Akses	Koordinator Akses	Profile Fb	Modified At	
1	admin	admin		Administrator			2014-07-07	👁️✎️🗑️
2	rise	RISE		Program DirectorMusic DirectorNews DirectorTrafficProduction			2015-02-12	👁️✎️🗑️
3	rise2						2015-09-10	👁️✎️🗑️
4	penyiar						2016-10-12	👁️✎️🗑️
5	musik						2016-09-27	👁️✎️🗑️
6	produksi						2015-11-08	👁️✎️🗑️
7	redaksi						2016-02-12	👁️✎️🗑️
8	program						2016-09-16	👁️✎️🗑️

RISE Radio Broadcasting Integrated System

🏠PenggunaData Penyiar / AE ▾StationHak Akses ▾

Fields with \* are required.

Nama

RADIO AVATAR

Alias

RADIO AVATAR

Alamat

Gd. Business Center Lt. II, Jl. Gelap Nyawang No 4

Kota

Bandung

Cdwil

Cdwil

Telp1

022 2531951

Telp2

Telp2

Fax

Fax

# 10. Modul On-Air

RISE OnAir 4.2 - Radio ABC Bandung

radio broadcasting integrated system

Air Time : 10:23:54

intro: 0    outro: 0

Jingle Sporty

(station)

00:00

Air Time : 10:26:51

intro: 0    outro: 0

EVERYTIME

A1

02:03

AUTO

LIVE ASSIST

Lock

AUTO SHUFFLE

Auto ADVS Insert

Selasa, 28 April 2015, 10:24:48

Playlist Duration 00:01:05

Preview RELAY

RELAY

- 1 -

Title	Singer / Source	Category
PRAYER IN C (ROBIN SCHU...	LILLY WOOD & THE PRIC...	SONG
WHEREVER YOU ARE	ANDY GIBB	SONG
THE EXODUS SONG	ANDY WILLIAMS	SONG
CHANDELIER	SIA	SONG
ALL YOU HAD TO DO WAS ...	TAYLOR SWIFT	SONG
I'M LOSING YOUR LOVE	ANNE MURRAY	SONG
YOU SET ME FREE	ANGIE MILLER	SONG
THE IMPOSSIBLE DREAM	JACK JONES	SONG
LOVE STORY (WHERE DO I ...	ANDY WILLIAMS	SONG
IT'S BEEN YOU	ANITA BAKER	SONG

Refresh Rundown

REFRESH

Audio Preview

Cued audio

HQ

Durasi: 00:00:00

START

STOP

Pilih HotKey

F1

F2

F3

F4

F5

F6

F7

F8

F9

F10

F11

F12

Messages

Programme

Birthday

News

Voice Track

Song

History

Advs

Sound

Title

Information

General

Programme Name

Music And Music

Time Schedule

09:00:00 - 12:00:00

Announcer

Ana Supriatna

Description

Program yang menyajikan lagu-lagu hits yang menemani ...

Mode

Auto Mode

Autopilot

Music Mode

Playlist

Lock Mode

Not Locked

Others

Music Description

All music

## 10. Modul On-Air

Modul On-Air digunakan oleh penyiar dalam menyiarkan acaranya.

RISE On-Air ini memiliki fitur-fitur yang mendukung seluruh kegiatan penyiar / siaran, yaitu:

- Penyediaan playlist, pemilihan lagu, iklan, berita, sound (jingle, backsound, tune, efek, bumper, dll),
- Lock Rundown: untuk mengunci urutan playlist sehingga urutan playlist tersebut tidak dapat diubah-ubah,
- Voice Track: untuk merekam audio aktifitas siaran secara instan,
- Cueing: untuk mendengarkan konten pada saat On-Air sedang berjalan,
- Hotkey: untuk mengatur fungsi-fungsi tombol keyboard F1-F12 yang disediakan untuk akses cepat ke konten Sound (smash, dll),
- Live Assist: untuk menjalankan konten paket yang menjadi prioritas baru (lebih prioritas) pada saat aktifitas On-Air sedang berjalan,
- Auto Pilot: untuk melakukan siaran tanpa penyiar. Sistem akan melakukan login secara otomatis ketika waktu siarannya tiba dan menyiarkan konten siar yg sudah disusun di aplikasi RISE atau disusun secara otomatis dengan Auto Shuffle di On-Air.

## 10. Modul On-Air

- Auto Shuffle: untuk membuat playlist secara otomatis di On-Air dengan mengikuti pola aturan yang ditetapkan,
- Auto Insert Ads: untuk membuat iklan dijadwalkan (dimasukkan ke playlist On-Air) secara otomatis,
- Auto Relay: untuk menyiarkan siaran relay secara otomatis sesuai dengan waktu yang sudah ditentukan sebelumnya.

# 11. Modul Logger

Modul RISE-Logger berfungsi merekam siaran sesuai dengan persyaratan yang diatur dalam Undang-Undang Penyiaran.

Logger ini memiliki fasilitas pencarian arsip siaran yang disiarkan pada tanggal dan jam tertentu.

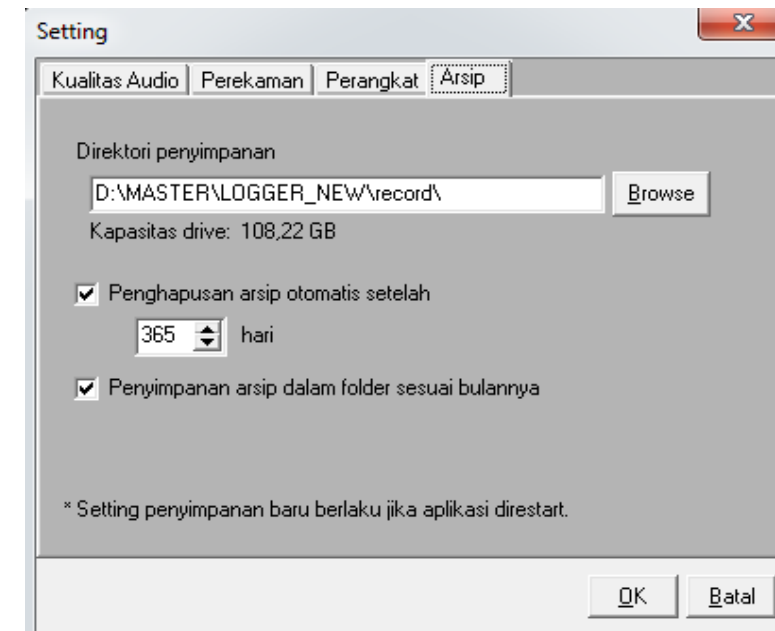
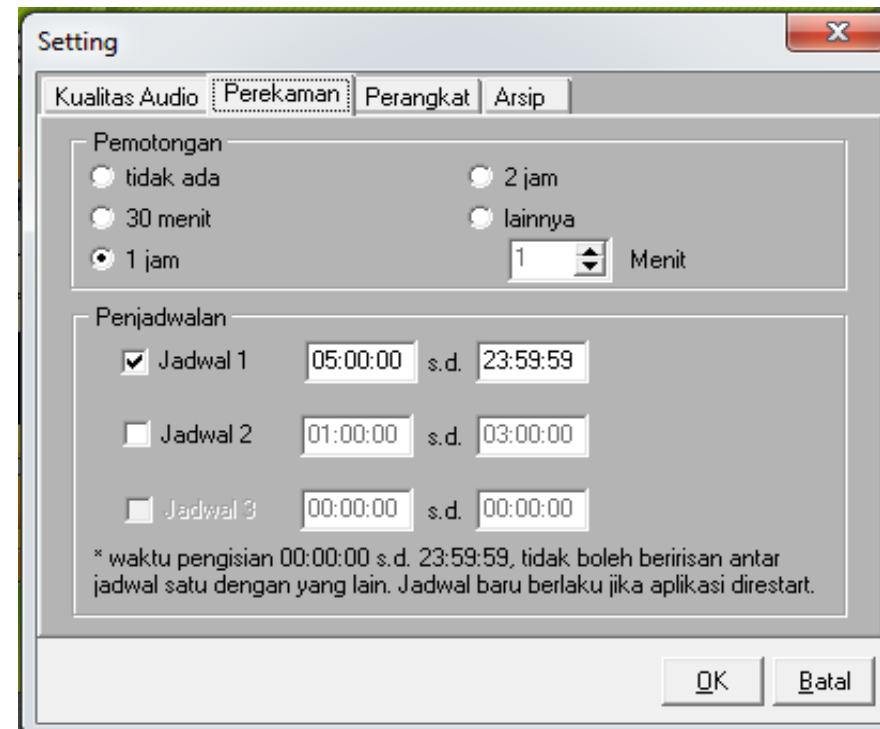
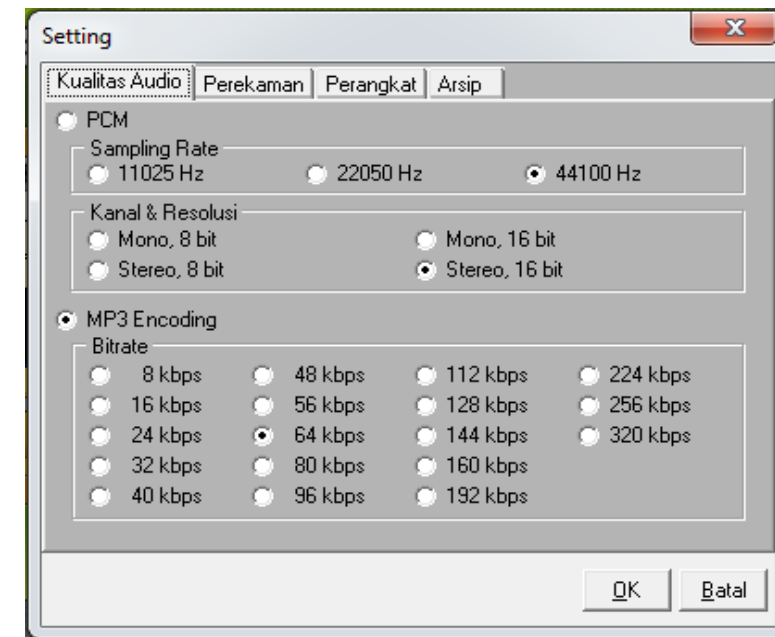
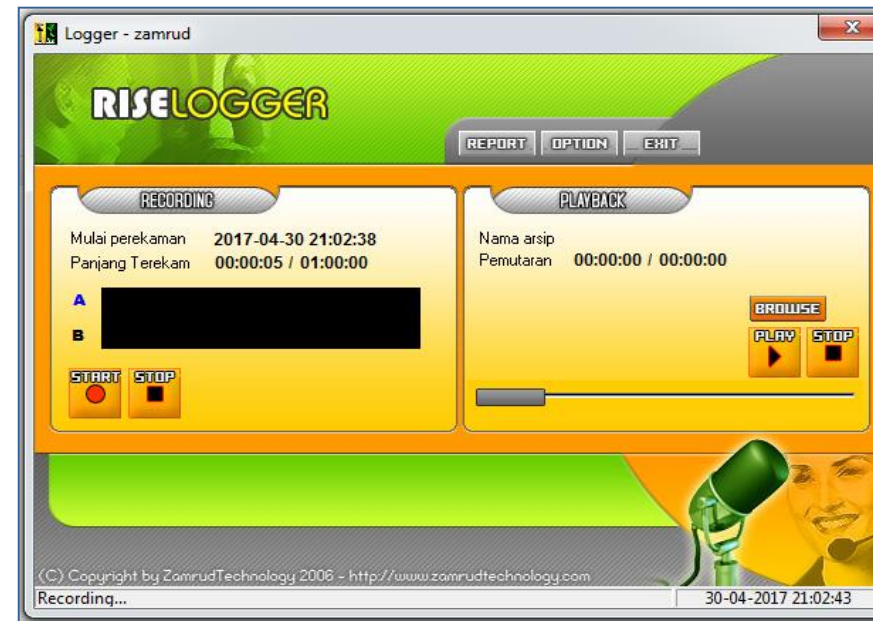

# **SVARA ON AIR**

## **FEATURE**

# 1. Integrasi Rundown

Real time playlist, nama artis & Judul lagu yang sedang on air dapat dilihat

**RISE OnAir 4.6 - RADIO AVATAR** radio broadcasting integrated system

Air Time : 16:36:25  
intro: 0 outro: 0

MEMANG TERASA BERAT  
KRISDAYANTI  
04:10.4

Air Time : 00:00:00  
intro: 0 outro: 0

00:00

Jumat, 15 September 2017, 16:32:15  
Playlist Duration 00:03:23

Title	Singer / Source	Category	Programme	News	Song	Scheduled	Sound
GONE TOO SOON	MICHAEL JACKSON	SONG	Messages	Birthday	Voice Track	History	
BRIDGE 101,5 SLOW	(station)	SOUND					

2017-09-15 16:03:47 Start: 01-ADB 70\_FULL MIX  
2017-09-15 16:02:33 Start: PROMO SANDIWARA RADIO  
2017-09-15 16:02:20 Start: ID RAU - No 1 Hits Music Station (JINGGe).  
2017-09-15 16:02:05 Start: ID RAU - RAU SLOW DOWN 1.  
2017-09-15 16:01:33 Start: ID RAU TERBARU - 2014

Refresh Rundown  
Audio Preview  
Cued audio 00:00.0

HQ Durasi: 00:00:00 START STOP  
Pilih HotKey  
Background.hk  
Jingle.hk

F1 F2 F3 F4  
F5 F6 F7 F8  
F9 F10 F11 F12

EN 16:32 15/09/2017

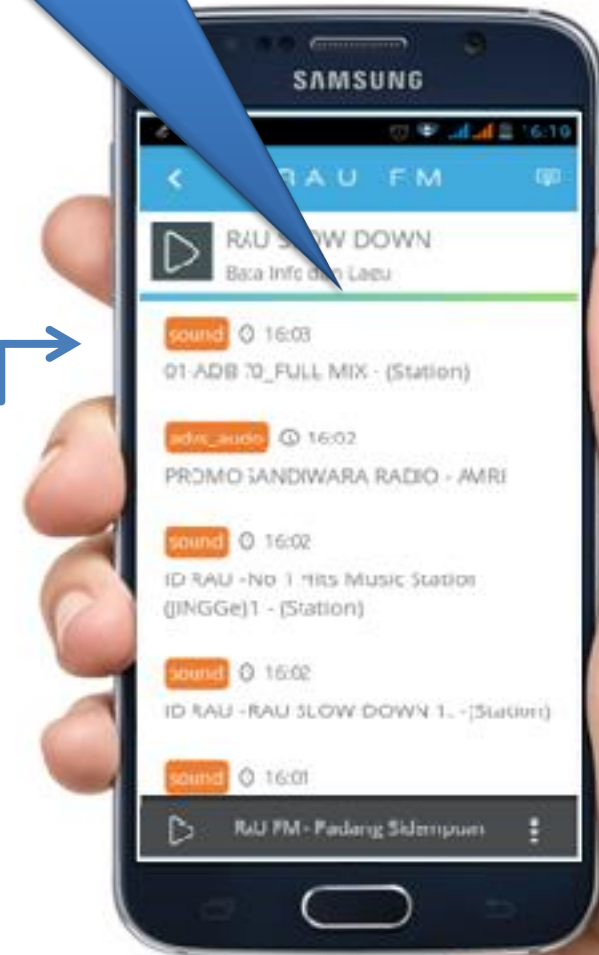

# Clock Program

Clock program adalah fasilitas untuk menyusun slot playlist dalam sebuah program acara, termasuk menentukan kriteria/filter dan rule dari setiap slot playlist.

RISE Radio Broadcasting Integrated System

AdministratorProgramInformationMusicProductionTrafficMessagingReportMonitoring

AcaraOn Air Program

RADIO AVATAR

## Clock Program Acara HOT BEAT MUSIC

Nama Acara

Waktu Siar

Jadwal Mingguan

HOT BEAT MUSIC

06:00:00 s.d. 09:00:00

SenSelRabKamJumSabMgg

+ Tambah Slot

Salin Dari

#	Airtime	Durasi (detik)	Sesi	Jenis Slot	Filter konten
06					
1	06:00:00 - 06:04:00	240	INFO	info	format file: 1:Audio kategori: BERITA jenis: SOSIAL
2	06:04:00 - 06:05:00	60	ADVS	advs	Hour Part: 25:menit 50'-60'
3	06:05:00 - 06:09:00	240	LAGU	lagu	kategori: OLDIES
4	06:09:00 - 06:10:00	60	ADVS	advs	Hour Part: 25:menit 50'-60'
5	06:10:00 - 06:14:00	240	LAGU	lagu	kategori: TOP 40
6	06:14:00 - 06:15:00	60	ADVS	advs	Hour Part: 25:menit 50'-60'
7	06:15:00 - 06:19:00	240	LAGU	lagu	kategori: TOP 40
8	06:19:00 - 06:20:00	60	ADVS	advs	Hour Part: 25:menit 50'-60'
9	06:20:00 - 06:24:00	240	LAGU	lagu	kategori: TOP 40
10	06:24:00 - 06:25:00	60	ADVS	advs	Hour Part: 25:menit 50'-60'
11	06:25:00 - 06:26:00	60	SOUND	sound	kategori: STASIUN ID
12	06:26:00 - 06:30:00	240	LAGU	lagu	kategori: TOP 40
13	06:30:00 - 06:31:00	60	ADVS	advs	Hour Part: 25:menit 50'-60'

EDIT RUNDOWN

Fields with \* are required.

Sesi

LAGU

Durasi

3

menit

00

detik

Kategori

BARAT POP 95-99, EASY LISTENING

Tahun

1990, 1991, 1992, 1993, 1994, 1995, 1996, 1997, 1998, 1999, 2000

Genre

DANGDUT, INDO POP

Beat

Nothing selected

Bahasa

Nothing selected

Mood

Nothing selected

Gender

Nothing selected

Style

Nothing selected

Label

Nothing selected

Direktori

Nothing selected

Tutup

Simpan

# Auto Shuffler

**Fungsi: untuk automatic shuffler di On-Air, yang akan membuat playlist secara otomatis.**

# Auto Pilot

Fungsi: untuk melakukan siaran tanpa penyiar. Sistem akan melakukan login secara otomatis ketika waktu siarannya tiba dan menyiarkan konten siar yg sudah disusun di RISE Web, atau disusun secara otomatis dg Auto Shuffler di RISE On-Air.

- Top Bar:** Includes navigation links (Home, Programdirector, Acara, Create) and the Radio ABC Bandung logo.
- Left Panel:** Contains a 'Penjadwalan' (Scheduling) section with a table for 'Hari Siar' (Broadcast Day) and 'Jam Siar' (Broadcast Time). Below this is an 'Akses Lagu' (Access Song) section with radio buttons for 'Bank Lagu', 'Playlist Lagu', and 'Direktori Musik'. At the bottom, there is an 'Automation' section with a checkbox for 'Auto pilot'.
- Main Area:** Displays the 'On-Air Auto Pilot' status. It shows a playlist of songs with columns for 'Title', 'Singer / Source', and 'Category'. The current song is 'LET HER GO PASSENGER' by 'LILLY WOOD & THE PRIC...'. The 'Air Time' is 10:11:35, and the 'Playlist Duration' is 02:25:36. The date and time are 'Kamis, 26 Maret 2015, 10:08:29'.
- Right Panel:** Contains a 'Messages' section with a table for 'Programme', 'News', 'Song', 'Advs', and 'Sound'. The 'Auto Mode' is set to 'Autopilot'.
- Bottom Bar:** Includes a 'Refresh Rundown' button, an 'Audio Preview' section, and a 'Pilih HotKey' section with buttons for F1 through F12.

A green box with the text 'Create Auto Pilot di RISE' is overlaid on the left panel, with an arrow pointing to the 'Auto pilot' checkbox. Another green box with the text 'On-Air Auto Pilot' is overlaid on the main area, indicating the current status.

# Live Assist

Fungsi: untuk menjalankan konten paket yang menjadi prioritas baru (lebih prioritas) pada saat aktifitas On-Air sedang berjalan.

**RISE OnAir 4.0 - RADIO 2.0** radio broadcasting integrated system

Air Time : 10:11:35 intro: 0 outro: 0  
LET HER GO PASSENGER 16:04  
Air Time : 10:07:24 intro: 0 outro: 0  
THINKING OUT LOUD ED SHEERAN 00:00

**Fitur Live Assist**

**PLAYLIST**

Title	Singer / Source	Category
PRAYER IN C (ROBIN SCHU...	LILLY WOOD & THE PRIC...	SONG
WHEREVER YOU ARE	ANDY GIBB	SONG
THE EXODUS SONG	ANDY WILLIAMS	SONG
CHANDELIER	SIA	SONG
ALL YOU HAD TO DO WAS ...	TAYLOR SWIFT	SONG
I'M LOSING YOUR LOVE	ANNE MURRAY	SONG
YOU SET ME FREE	ANGIE MILLER	SONG
THE IMPOSSIBLE DREAM	JACK JONES	SONG
LOVE STORY (WHERE DO I ...	ANDY WILLIAMS	SONG
IT'S BEEN YOU	ANITA BAKER	SONG

**Messages**

Programme	Birthday	Voice Track	History	
	News	Song	Advs	Sound
Title Information				
General				
Programme Name	Music And Music			
Time Schedule	09:00:00 - 12:00:00			
Announcer	Ana Supriatna			
Description	Program yang menyajikan lagu-lagu hits yang menemani ...			
Mode				
Auto Mode	Autopilot			
Music Mode	Playlist			
Lock Mode	Not Locked			
Others				
Music Description	All music			

**Refresh Rundown** Refresh

**Audio Preview** Cued audio

**Pilih HotKey**

F1	F2	F3	F4
F5	F6	F7	F8
F9	F10	F11	F12

# On-Air Recording / Voice Track

Fungsi: untuk merekam audio aktifitas siaran secara instan (*voice tapping*).

**RISE OnAir 4.0 - Radio ABC Bandung** radio broadcasting integrated system

▶ || ■ ▶▶

Air Time : 11:10:28  
intro: 0 outro: 0

KAPAN LAGI BILANG I LOVE U  
DEWI SANDRA

02:49

▶ || ■ ▶▶

Air Time : 11:09:33  
intro: 0 outro: 0

SEMUA JADI SATU  
2D

00:00

**AUTO** **LIVE ASSIST** **Lock** **Senin, 23 Februari 2015, 11:07:38**  
Playlist Duration 00:46:46

Title	Singer / Source	Category
📄 Tips Menata Ruang Tamu R...	initips.com	NEWS
🎵 KEMBALI	AFGAN	SONG
🎵 MEMBERSHIP V. ARI LASSO	PT Makmur Abadi	ADVS_AUDIO
🎵 TABUNGAN FAEDAH	PT Makmur Abadi	ADVS_AUDIO
📢 Promo Acara CISTROL	(Station)	SOUND
🎵 BILANG SAJA	AGNES MONICA	SONG
🎵 CINTA SEJATI	ANTIK	SONG
🎵 MY FUNNY VALENTINE	ANDIEN	SONG
🎵 MEMBERSHIP V. BCL	PT Makmur Abadi	ADVS_AUDIO
🎵 MEMBERSHIP V. SEVENTEEN	PT Makmur Abadi	ADVS_AUDIO

Refresh Rundown  
REFRESH

Audio Preview  
Cued audio  
▶ ■

**Fitur Voice Track**

HQ Durasi: 00:00:00 **START** **STOP**

Pilih HotKey  
Smash Jingle Sporty.hk  
Smash Jingle.hk

F1: JINGLE\_Jingle Sporty  
F5: JINGLE\_Jingle Sore  
F9

F2: JINGLE\_Jingle Orchestra  
F6  
F10

F3: JINGLE\_Jingle Duet  
F7  
F11

F4: JINGLE\_Jingle Pagi Ceria  
F8  
F12

Messages  
Programme

Birthdays  
News

Voice Track  
Song  
Advs

History  
Sound

Title  
General

Programme Name  
Siang Ceria

Time Schedule  
11:00:00 - 12:00:00

Announcer  
rise

Description  
Menghibur pendengar dengan menyajikan lagu ceria dan t...

Mode

Auto Mode  
Manual

Music Mode  
Playlist

Lock Mode  
Not Locked

Others

Music Description  
Musik siang ceria

LAGI, JGN LUPA PUTER IKLAN Ada iklan renteng]

# Warning Iklan Renteng

Fungsi: untuk mencegah terjadinya iklan dengan kategori yang sama disiarkan berurutan dalam satu segmen iklan. Misalnya setelah iklan Kopi ABC kemudian iklan Kopi Kapal Api.

Title	Singer / Source	Category
Tips Menata Ruang Tamu R...	initips.com	NEWS
KEMBALI	AFGAN	SONG
MEMBERSHIP V. ARI LASSO	PT Makmur Abadi	ADVS_AUDIO
TABUNGAN FAEDAH	PT Makmur Abadi	ADVS_AUDIO
Promo Acara CISTROL	(Station)	SOUND
BILANG SAJA	AGNES MONICA	SONG
CINTA SEJATI	ANTIK	SONG
MY FLINNY VALENTINE	ANDIEN	SONG
MEMBERSHIP V. BCL	PT Makmur Abadi	ADVS_AUDIO
MEMBERSHIP V. SEVENTEEN	PT Makmur Abadi	ADVS_AUDIO

Messages	Birthday	Voice Track	History
Programme	News	Song	Advs
Title			
Information			
General			
Programme Name	Siang Ceria		
Time Schedule	11:00:00 - 12:00:00		
Announcer	rise		
Description	Menghibur pendengar dengan menyajikan lagu ceria dan t...		
Mode			
Auto Mode	Manual		
Music Mode	Playlist		
Lock Mode	Not Locked		
Others			
Music Description	Musik siang ceria		

# Auto Insert Advs (Iklan)

Fungsi: untuk membuat iklan dijadwalkan (dimasukkan ke playlist On-Air) secara otomatis.

- Write Here: 1 MENIT LAGI, JGN LUPA PUTER IKLAN
- Direction: Left (selected), Right, Blink
- Advertisement Timer: 1 Minutes, 60 Seconds
- Speed Setting: Speed: 3
- Consecutive Advs: ☒ No Duplicate Category
- Check Mode: Min Distance
- Prevent Mode: Warning Only
- Min Distance: 1 Minutes
- Text Warning: Ada iklan renteng

The 'Setting' window also shows the 'Adv Warn' tab selected. The 'Adv Warn' tab contains the following settings:

- Write Here: 1 MENIT LAGI, JGN LUPA PUTER IKLAN
- Direction: Left (selected), Right, Blink
- Advertisement Timer: 1 Minutes, 60 Seconds
- Speed Setting: Speed: 3
- Consecutive Advs: ☒ No Duplicate Category
- Check Mode: Min Distance
- Prevent Mode: Warning Only
- Min Distance: 1 Minutes
- Text Warning: Ada iklan renteng

The 'Setting' window also shows the 'Adv Warn' tab selected. The 'Adv Warn' tab contains the following settings:

- Write Here: 1 MENIT LAGI, JGN LUPA PUTER IKLAN
- Direction: Left (selected), Right, Blink
- Advertisement Timer: 1 Minutes, 60 Seconds
- Speed Setting: Speed: 3
- Consecutive Advs: ☒ No Duplicate Category
- Check Mode: Min Distance
- Prevent Mode: Warning Only
- Min Distance: 1 Minutes
- Text Warning: Ada iklan renteng

# Smooth Mixing & Fade-Out

Fungsi: untuk memperhalus perpindahan dari konten (misalnya lagu) satu ke konten selanjutnya.

**Setting - Mixing Tab**

Category	FadeIn	Secs	Mixing	Secs	or dB Mixing	FadeOut	Secs
Songs :							
FadeIn :	2		Mixing :	3		FadeOut :	5
News Audio :							
FadeIn :	0		Mixing :	0		FadeOut :	0
Advs Audio :							
FadeIn :	0		Mixing :	1		FadeOut :	0
Sound / Jingle :							
FadeIn :	0		Mixing :	1		FadeOut :	3
Smash / Background Play						FadeOut :	1

# Relay & Auto Relay

Fungsi: untuk menyiarkan siaran relay, baik relay manual atau secara otomatis sesuai dengan waktu yang sudah ditentukan sebelumnya.

Input Relay bisa dari device atau dari streaming.

radio broadcasting integrated system

Air Time : 13:22:28  
intro: 0 outro: 0

ISABELLA (BEAT VERSION) 2009  
ST12

04:13

Preview RELAY RELAY

Messages Birthday Voice Track History

Programme News Song Advs Sou

Title Information

General

Programme Name Siang Ceria

Main Player Device Default DirectSound Device

Cueing Device Default DirectSound Device

Voice Track Device Primary Sound Capture Driver

Relay Input Device SPDIF In (USB2.0 High-Speed Tru

Mixing Hot Keys

Audio Relay Format

Bits 24 Channels 2 Sample Rate 48000

HTTP Streaming Source

Streaming 1 http://stream.suararadio.com:8000/radio2020\_mp3

Streaming 2 http://stream.suararadio.com:8000/jazzradio\_mp3

Streaming 3 http://stream.suararadio.com:8000/zradio\_mp3

(URI streaming format ex: http://stream.suararadio.com:8000/radio)

# Transliterasi

Fungsi: untuk menampilkan tulisan dalam tulisan non latin, misalnya huruf Mandarin, Korea, Jepang, Arab, Rusia, dll.

Fitur ini sangat berguna bagi Radio yang memiliki format acara bahasa asing dan konten audio dengan tulisan asing non latin.

Home / Musicedirector / Importlagu / Admin

## Import Lagu

[Refresh](#) [Upload File](#) [XLS Donwload](#) [XLS Upload](#) [Filter Lanjut](#)

	Play	ID	Artis	Judul	Album	Genre	Tahun	Nama File	Durasi	Status	10
<input type="checkbox"/>		25	Scandal	sonoShi ,Shi Jie hakimidarakenorein (その時、世界はキミだらけのレイン)	Baby Action	J-Rock	2011	Scandal - Baby Action - 2. その時、世界はキミだらけのレイン.mp3	00:03:12	1	
<input type="checkbox"/>		24	OST A Gentleman Dignity	neol bomyeon maliya (널 보면 말이야)	sinsayi pumgyeog OST 1 (신사의 품격 OST 1)	OST	2012	06 널 보면 말이야.mp3	00:03:29	1	
<input type="checkbox"/>		23	OST A Gentleman Dignity	gaseumi sirin ge (가슴이 시린 게)	sinsayi pumgyeog OST 1 (신사의 품격 OST 1)	OST	2012	01 가슴이 시린 게.mp3	00:04:31	1	

Displaying 1-3 of 3 results.

☐ Terpilih ☐ Terfilter ☒ Semua

[Edit Masal](#) [Hapus Masal](#) [Baca ID3](#) [Baca Nama File](#) [Transliterasi](#) [Import Ke Tabel Lagu](#)

# Time Signal

Fungsi: untuk membuat konten akan diputar/disiarkan sesuai dengan waktu yang telah ditentukan.

RISE Radio Broadcasting Integrated System

AdministratorProgramInformationMusicProductionTrafficMessagingReportMonitoring

AdvertisementSound TablePenyusunan JadwalSettings

Radio 2.0 Bandung

Home / Production / Sound / Admin

Daftar Sound

TambahUpload FileExport Data ke XLSX

Filter Lanjut

	Play	Name	Kategori	Nama File	Durasi	Status	Keterangan	Last Updated	10
<input type="checkbox"/>		Adzan Maghrib	ADZAN	ADZAN_JINGLE_ADZAN MAGHRIB BARU.mp3	00:08:22	SIGNAL	17:44	2015-06-19	
<input type="checkbox"/>		Jingle Sore	JINGLE	JINGLE_Jingle Sore.mp3	00:02:17			2015-06-19	
<input type="checkbox"/>		Jingle Pagi Ceria	JINGLE	JINGLE_Jingle Pagi Ceria.mp3	00:01:11			2015-01-26	
<input type="checkbox"/>		Jingle Duet	JINGLE	JINGLE_Jingle Duet.mp3	00:00:14			2015-01-26	
<input type="checkbox"/>		Jingle Orchestra	JINGLE	JINGLE_Jingle Orchestra.mp3	00:00:08			2015-01-26	
<input type="checkbox"/>		Jingle Sporty	JINGLE	JINGLE_Jingle Sporty.mp3	00:00:14			2015-01-26	

# Invoicing

Fungsi: untuk manajemen invoicing, yaitu: membuat, menerbitkan, monitoring, dan reporting invoice / tagihan jasa pemasangan iklan.

## Invoicing

Jenis Filter: Tgl Jatuh Tempo / Akhir Versi 01-12-2014 s.d 31-12-2014 

No.	Pes	Tgl Jatuh Tempo / Akhir Versi	Versi	Nama AE	Order Mulai	Order Selesai	Status	Tgl Akhir Versi	Harga	No Kuitansi	Tgl Kuitansi	Potongan/PPH	PPN	Nilai Tagihan	
1	PT. CAHAYA ADVERTISEMENT	299/soi/iklan/xi/14	TELEKOMUNIKASI	SPOT BANK NIAGA BERJANGKA	Akbar	2014-11-07	2014-12-31	tertagih	2014-12-31	1.000.000	0002-11-2014	2014-11-12	0	200.000	2.200.000
2	PT. CAHAYA ADVERTISEMENT	299/soi/iklan/xi/14	TELEKOMUNIKASI	ADLIB HONDA	Akbar	2014-11-07	2014-12-31	tertagih							
3	MINDSHARE	9999/IKLAN/11/2013	MEMBERSHIP	SPOT LARIS	AuraKasih	2014-11-14	2014-11-30	tertagih							
4	MINDSHARE	9999/IKLAN/11/2013	MEMBERSHIP	ADLIB MODIS	AuraKasih	2014-11-14	2014-11-30	tertagih							
5	MINDSHARE	9999/IKLAN/11/2013	MEMBERSHIP	IKLAN BERUBAH	AuraKasih	2014-11-14	2014-11-30	belum tertagih							
6	MINDSHARE	9999/IKLAN/11/2013	MEMBERSHIP	ADLIB BERUBAH	AuraKasih	2014-11-14	2014-11-30	belum tertagih							
7	MINDSHARE	12345678910	BANK	TABUNGAN BERJANGKA	Akbar	2014-11-28	2014-12-31	belum tertagih							

### Data Order

Nomor Order 299/soi/iklan/xi/14  
Periode Order / November 2014 s.d. 31 Desember 2014  
Klien PT. CAHAYA ADVERTISEMENT  
JL. KEBON SIRIH 220JAKARTA FUSAT  
Versi Produk 1 Januari 1970 s.d. 1 Januari 1970  
Periode Produk

Fields with \* are required.

Nomor	0002-11-2014
Tgl Inv	2014-11-12
Harga Brutto	2.000.000
PPN	200.000
Harga Total	2.200.000
<input type="button" value="Batal"/> <input type="button" value="Simpan"/>	

# Sales Reporting

Fungsi: untuk membuat laporan penjualan iklan.

RISE

Radio Broadcasting Integrated System

Administrator

Program Director

Information Director

Music Director

Production Director

Traffic

Messaging

Report

Monitoring

Home / traffic

Laporan

Settings

Volume Iklan

Hasil Tayang Iklan

Rencana Tayang Iklan

Monitoring Iklan

Modul Traffic Management berfungsi untuk mengelola daftar klien, kontrak, jumlah pemutaran, harga dan penjadualan iklan atau ad-lib.

Fitur

Volume Iklan

Periode : 01-09-2014 s.d. 30-09-2014 Cari

Periode 01-09-2014 s.d 30-09-2014

AE pilih

Klien / Perusahaan pilih

Nomor Order pilih

Produk pilih

Tanggal	Jam																								Jumlah		
	05	06	07	08	09	10	11	12	13	14	15	16	17	18	19	20	21	22	23	00	01	02	03	04	Iklan	Detik	Pendapatan
1/9/2014		1	8	2	2	1	1	6	4	1	2	5	4	2	1	1	3		1						45		1090937
2/9/2014		1	9	1	2	1		6	4	1	2	4	4	2	2	1	2		1						43		1016077
3/9/2014			9	1	2	2	1	6	5	2	4	5	4	3	2	1	2		1						50		1090937
4/9/2014		1	10	3	5	2		5	5	1	3	4	5	2	2		2		2						52		1016077
5/9/2014			10	2	2	2		5	5	1	3	4	5	2	2		2		2						47		1090937
6/9/2014			10		3	2	1	5	4	2	2	4	4	3	1		3		3						47		405909
7/9/2014			10		3	2	1	5	4	2	2	4	4	3	1		3		3						47		405909
8/9/2014		1	12	3	3	2	1	5	5	3	3	6	9	6	2	1	3		3						68		1090937
9/9/2014		1	11	2	2	2	1	4	4	2	3	5	7	5	2	1	3		3						58		1016077
10/9/2014		1	10	3	2	4	1	4	4	3	2	6	8	5	2	1	3		3						62		1090937
11/9/2014		1	9	2	2	4	2	3	4	3	2	6	6	5	3	1	3		3						59		405909
12/9/2014		1	9	3	3	4	2	3	4	3	4	6	6	6	2	1	4		3						64		435769
13/9/2014		1	7		3	2	2	3	3	2	4	2	2	3	1	1	4		3						43		360909
14/9/2014		1	7		3	2	2	3	3	2	4	2	2	3	1	1	4		3						43		360909
15/9/2014		1	9	3	3	2	2	3	4	2	4	5	6	6	2	1	4		3						60		435769
16/9/2014		1	9	3	3	2	2	3	4	2	4	4	5	6	2	1	4		3						58		360909
17/9/2014		1	9	4	3	3	1	3	4	2	3	5	6	6	1	1	3		2						57		435769
18/9/2014		1	9	3	3	3	1	3	4	2	3	5	5	6	1	1	3		2						55		360909
19/9/2014		1	9	4	3	3	1	4	4	2	3	6	6	6	1	1	4		2						60		435769
20/9/2014		1	8	2	2	1		4	2	1	1	2	2	2		1	4		2						38		1160808

# Laporan Revenue Iklan

Fungsi: untuk membuat Laporan atas Penjualan Iklan. Laporan ini dapat di-export ke dalam format Excel.

No.	Perusahaan / Biro	No Order	Kategori	Versi	Nama AE	Order Mulai	Order Selesai	Status	Tgl Akhir Versi	Harga	No Kuitansi	Tgl Kuitansi	Potongan/PPH	PPN	Nilai Tagihan
1	ZAMRUD TECHNOLOGY	001/Advs/III/2015	KARTU MEMBER	PROMO KLUBRADIO	BUDI	2015-03-01	2015-03-31	tertagih, dihapus	2015-03-31	0	0001/03/2015	2015-03-16	0		
2	ZAMRUD TECHNOLOGY	002/Advs/III/2015	KARTU MEMBER	MODIS V OUTLET	BUDI	2015-03-10	2015-03-31	tertagih, lunas	2015-03-31	0	0002/03/2015	2015-03-16	0	250.000	2.750.000
3	ZAMRUD TECHNOLOGY	002/Advs/III/2015	KARTU MEMBER	MODIS V PENGGUNA	BUDI	2015-03-10	2015-03-31	belum tertagih	2015-03-31	0					

# Terima Kasih

ANA SUPRIATNA

COO

PT Svara Inovasi Indonesia

+62 22 – 2534305

+62 22 – 2534307

+62 812 2001 045

anasupriatna@gmail.com  
anasupriatna@yahoo.com