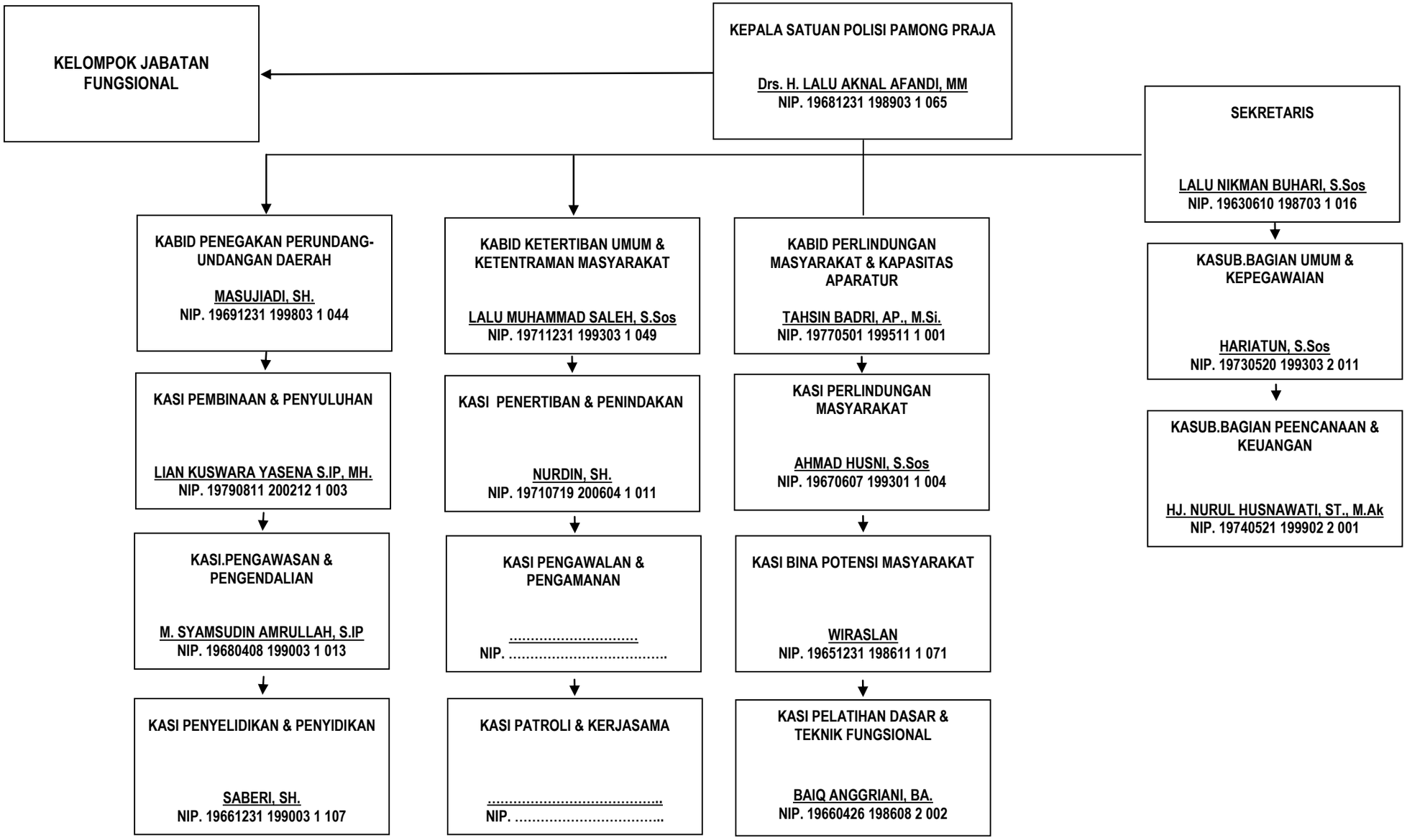BAGAN STRUKTUR ORGANISASI
SATUAN POLISI PAMONG PRAJA KAB. KABUPATEN LOMBOK TENGAH